

RASTER

PARENT PARCEL: 14-00-148-000-026
CHILD PARCEL: 14-00-148-000-031, -032
STARTING POINT: CENTERLINE OF MERRIAM RD. & PITTS RD.

0.010

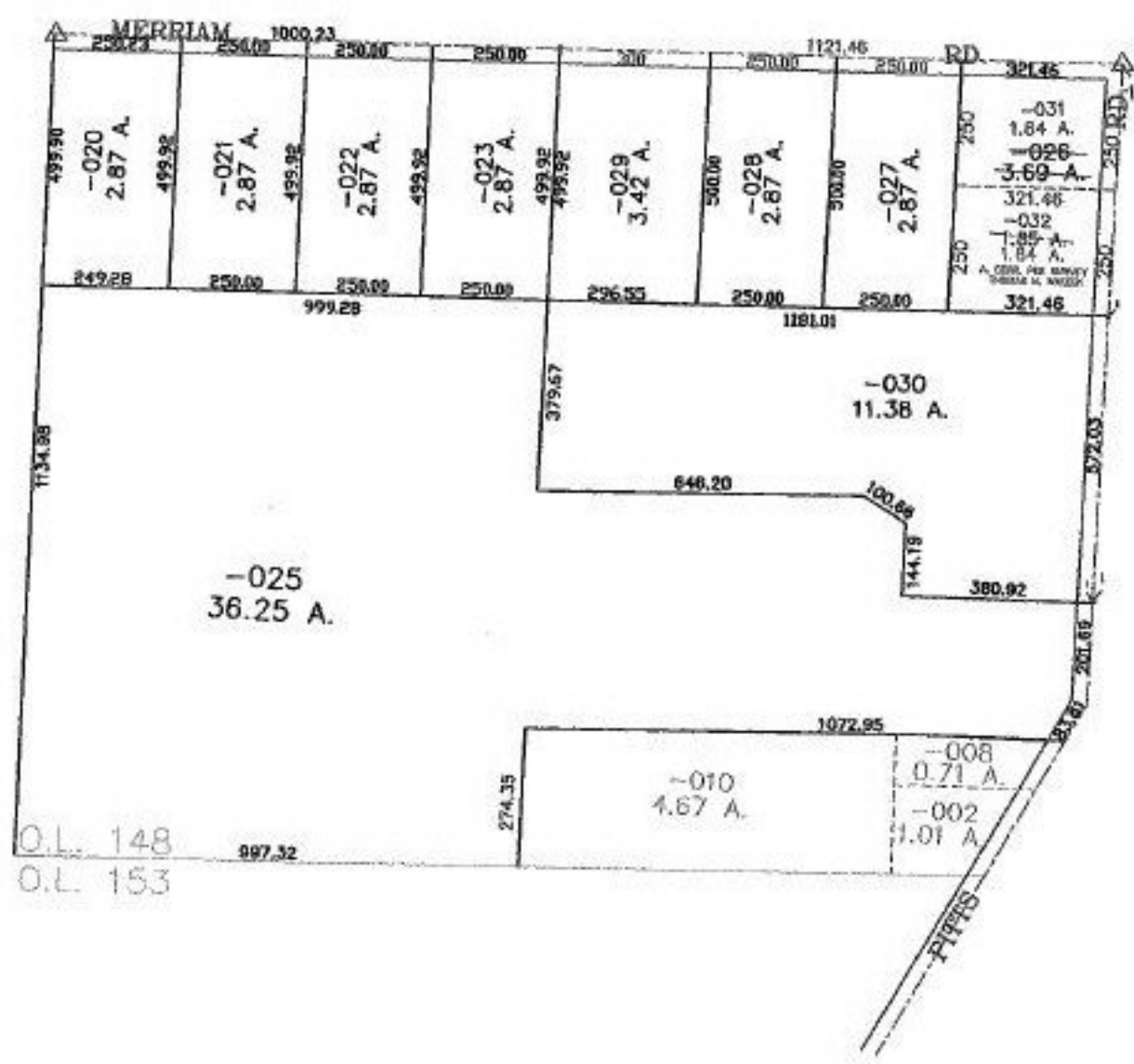

SPLITS/DEEDS PROCESSED
LORAIN COUNTY TAX MAP DEPARTMENT
226 MIDDLE AVE. ELYRIA, OHIO

SURVEYED BY: THOMAS M. SNEZEK
CLOSURE: 0.00 : 10.000
MAP PAGE(S): 14-F
APPROVED BY: JAH DATE: 4-30-02
SCALE: 1" = 400' PRIOR INSTRUMENT: 20020821875