

RASTER

PARENT PARCEL: 16-00-010-000-017, -020, -010  
CHILD PARCEL: 16-00-010-000-040 THRU -044  
STARTING POINT: CENTERLINE OF CROCKER RD. & COWLEY RD.

NO. 01064

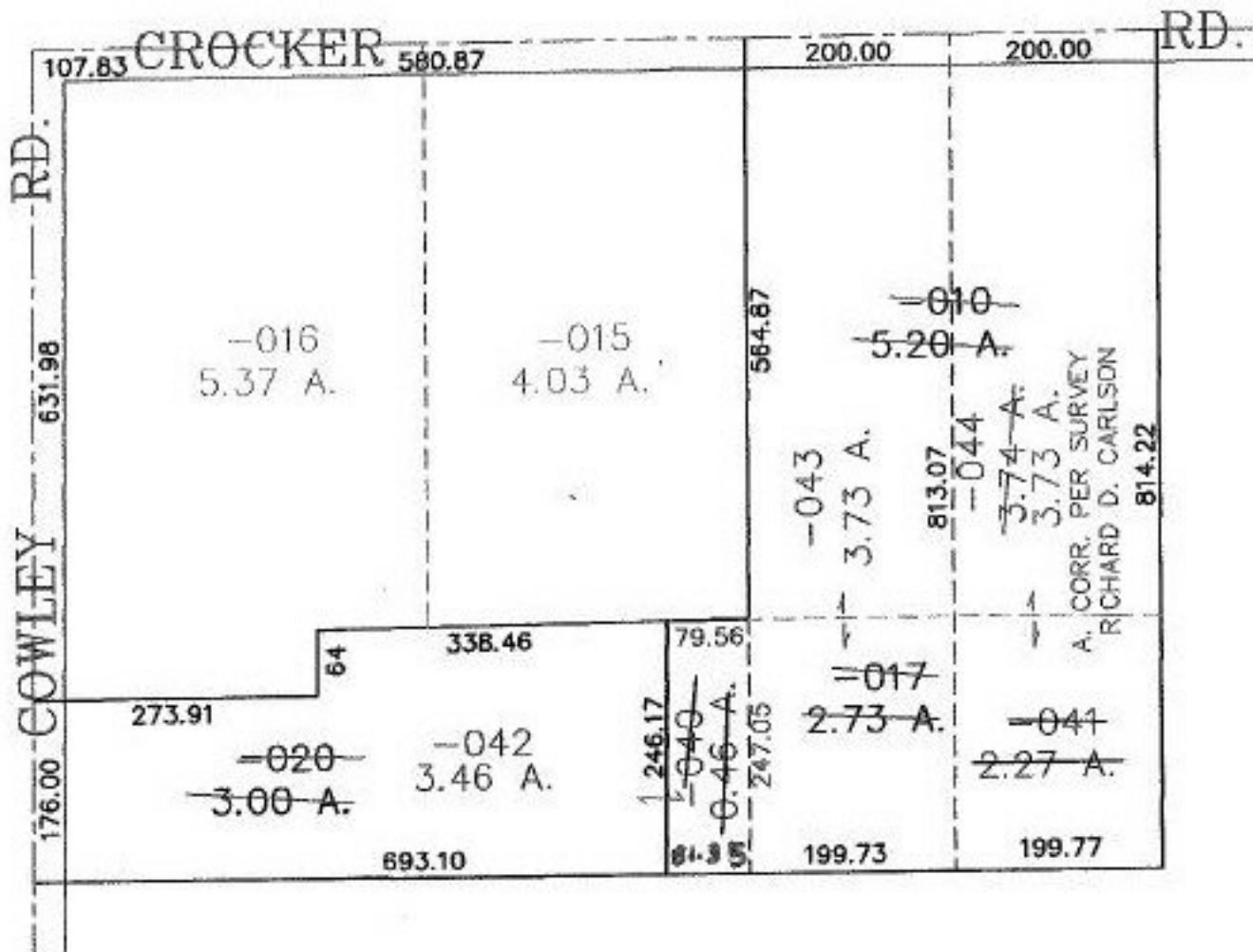

**SPLITS/DEEDS PROCESSED**  
LORAIN COUNTY TAX MAP DEPARTMENT  
226 MIDDLE AVE. ELYRIA, OHIO

SURVEYED BY: RICHARD D. CARLSON  
CLOSURE: 0.00 : 10.000  
MAP PAGE(S): 16-D  
APPROVED BY: JAH DATE: 5-1-02  
SCALE: 1" = 200' PRIOR INSTRUMENT: DV 1382/137