

RASTER

PARENT PARCEL: 06-24-030-000-108, -109, 118, 120, 121, -122 & 06-24-031-107-024
CHILD PARCEL: 06-24-031-107-027, -028 & 06-24-030-000-123 THRU -127
STARTING POINT: SIDELINE OF MIDWAY BLVD & WEST RIVER RD.

NO. 01059

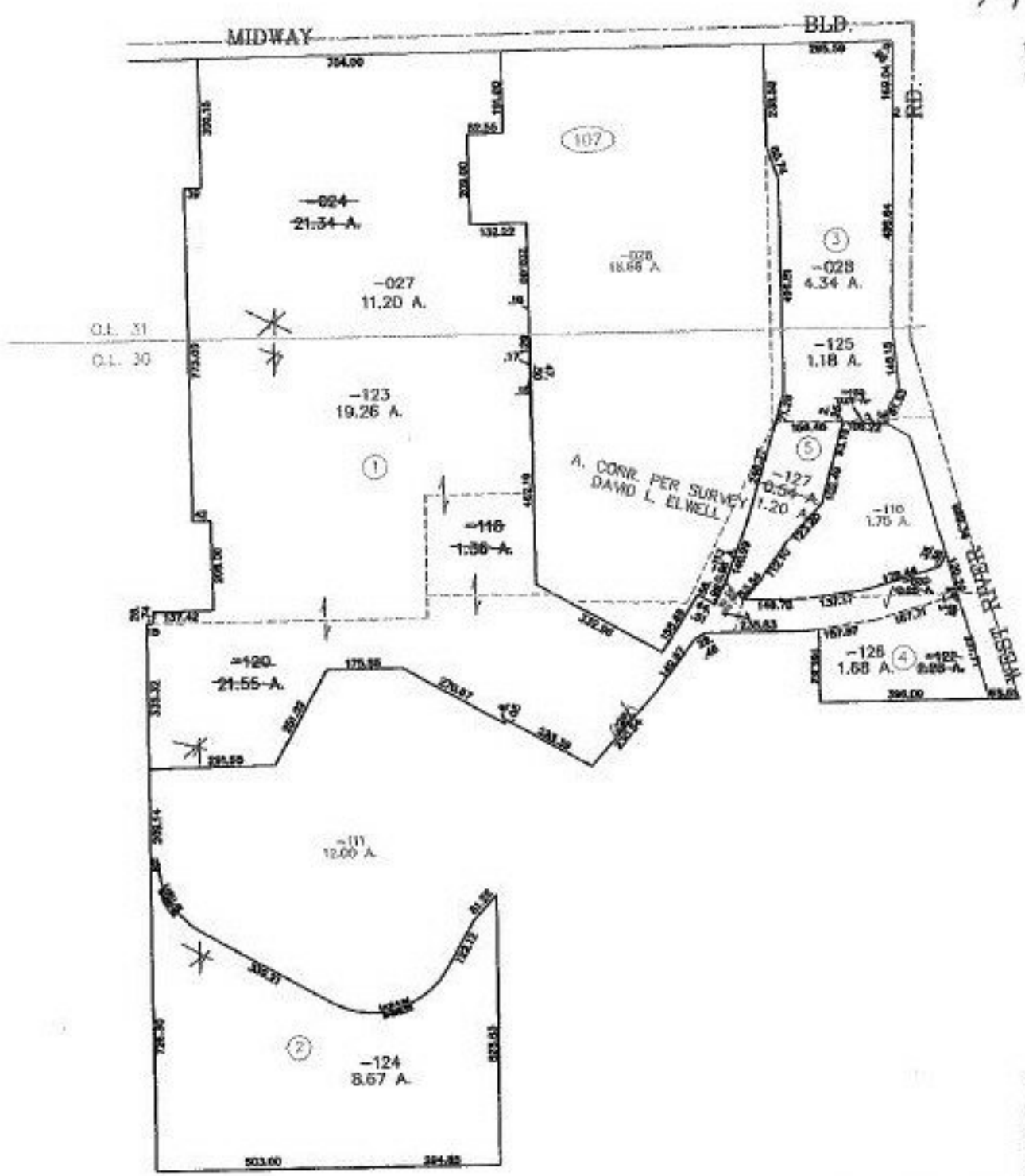

- * OR 267/923
- * OR 197/598
- * OR 1108/278
- * OR 353/623

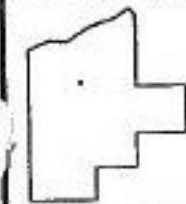

SPLITS/DEEDS PROCESSED
LORAIN COUNTY TAX MAP DEPARTMENT
226 MIDDLE AVE. ELYRIA, OHIO

SURVEYED BY: DAVID L. ELWELL
CLOSURE: 0.01 : 10.000
MAP PAGE(S): 6-46, 6-47, 6-64
APPROVED BY: JAH DATE: 4-24-02
SCALE: 1" = 400' PRIOR INSTRUMENT: * SEE ABOVE