

PARENT PARCEL: 06-23-012-104-001

CHILD PARCEL: 06-23-012-104-002, -003

STARTING POINT: CENTERLINE OF WEST RIVER RD. & O.L. 12

NO. 01055

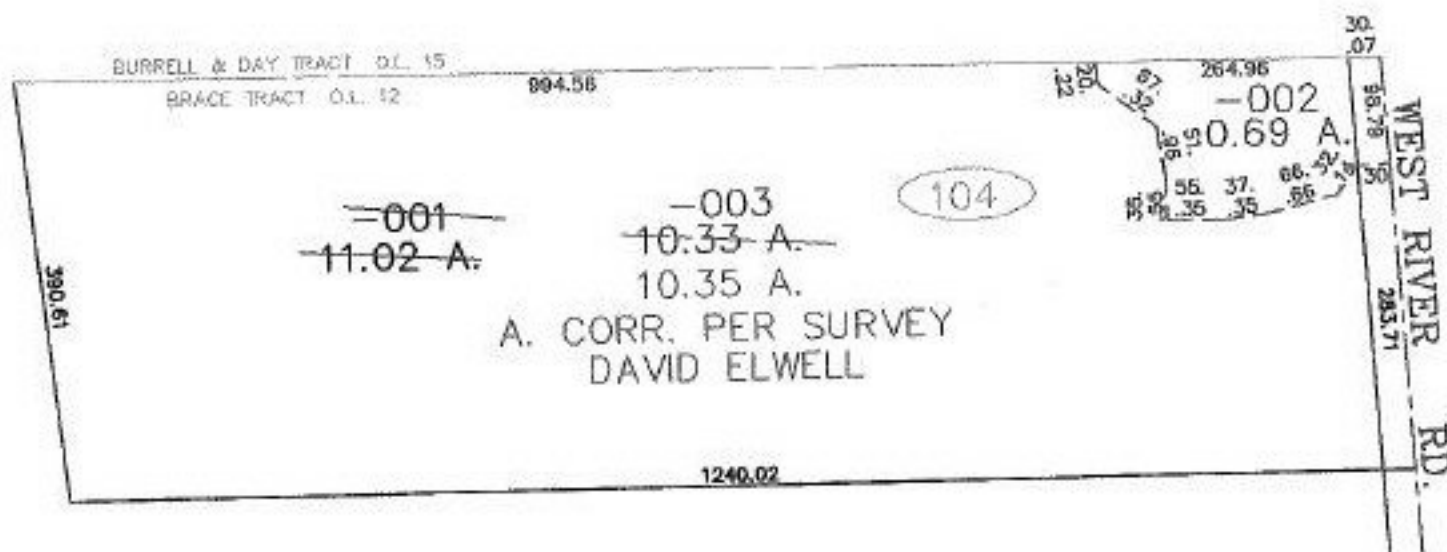

SPLITS/DEEDS PROCESSED
LORAIN COUNTY TAX MAP DEPARTMENT
 226 MIDDLE AVE. ELYRIA, OHIO

SURVEYED BY: DAVE L. ELWELL
 CLOSURE: 0.00 : 10.000
 MAP PAGE(S): 6-28
 APPROVED BY: JAH DATE: 4-22-02
 SCALE: 1" = 200' PRIOR INSTRUMENT: 20020806588