

NO. 01052

PARENT PARCEL: 21-04-000-000-026, -015  
CHILD PARCEL: 21-04-000-000-045, -046, -047  
STARTING POINT: CENTERLINE OF NEW LONDON-LAFAYETTE RD. & ASHLAND-OBERLIN RD.

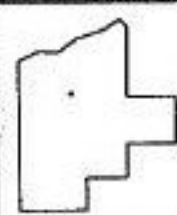
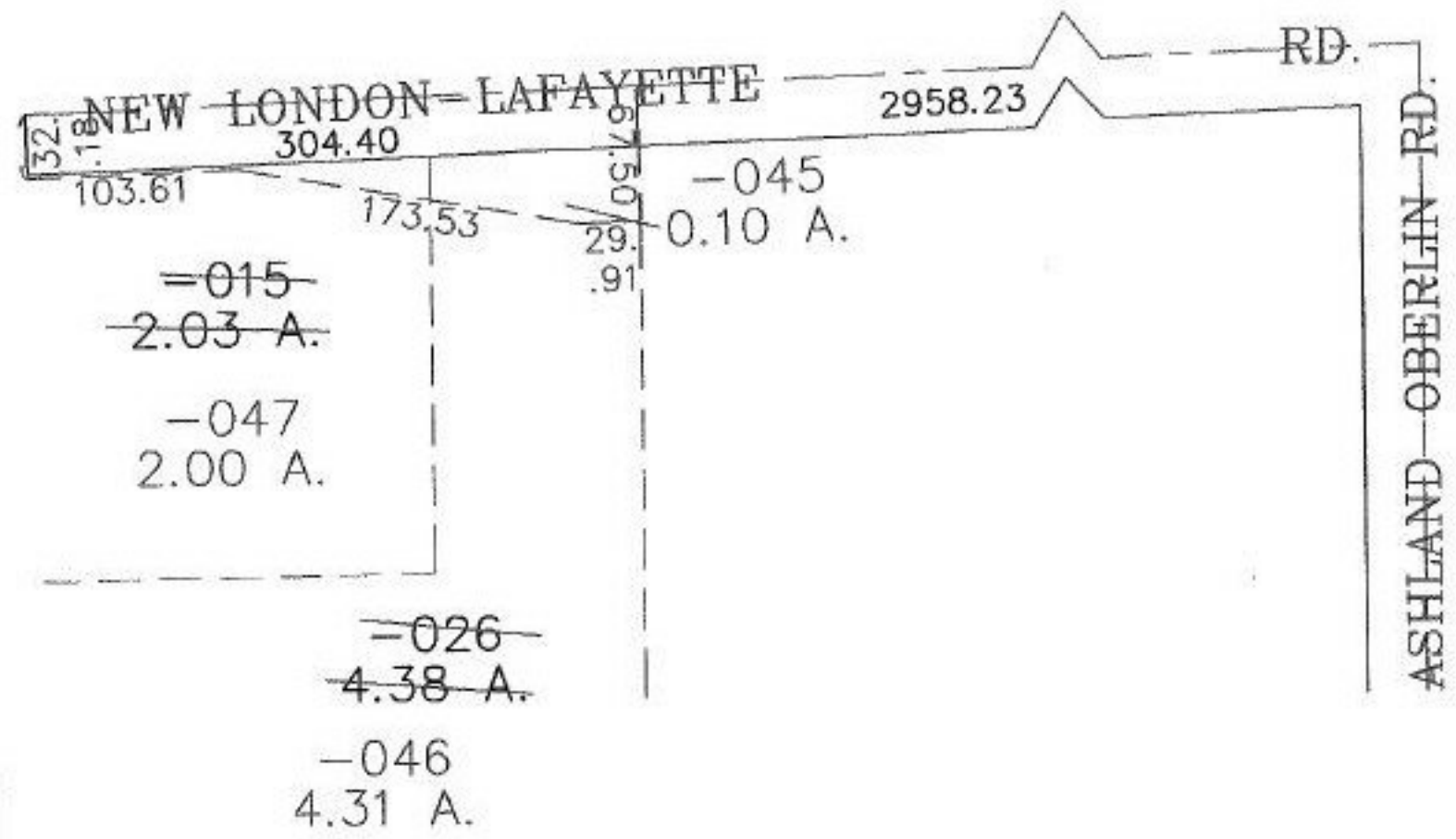

**SPLITS/DEEDS PROCESSED**  
LORAIN COUNTY TAX MAP DEPARTMENT  
226 MIDDLE AVE. ELYRIA, OHIO

SURVEYED BY: WILLIAM H. LONG  
CLOSURE: 0.00 : 10.000  
MAP PAGE(S): 21-F  
APPROVED BY: JAH DATE: 4-16-02  
SCALE: 1" = 100' PRIOR INSTRUMENT: DV 660/1099