

RASTER

PARENT PARCEL: 07-00-035-102-052 & -053  
CHILD PARCEL: 07-00-035-102-069 THRU -074  
STARTING POINT: MON. BOX, CL OF RACE RD. & CL OF SUGER RIDGE RD.

NO. 01051

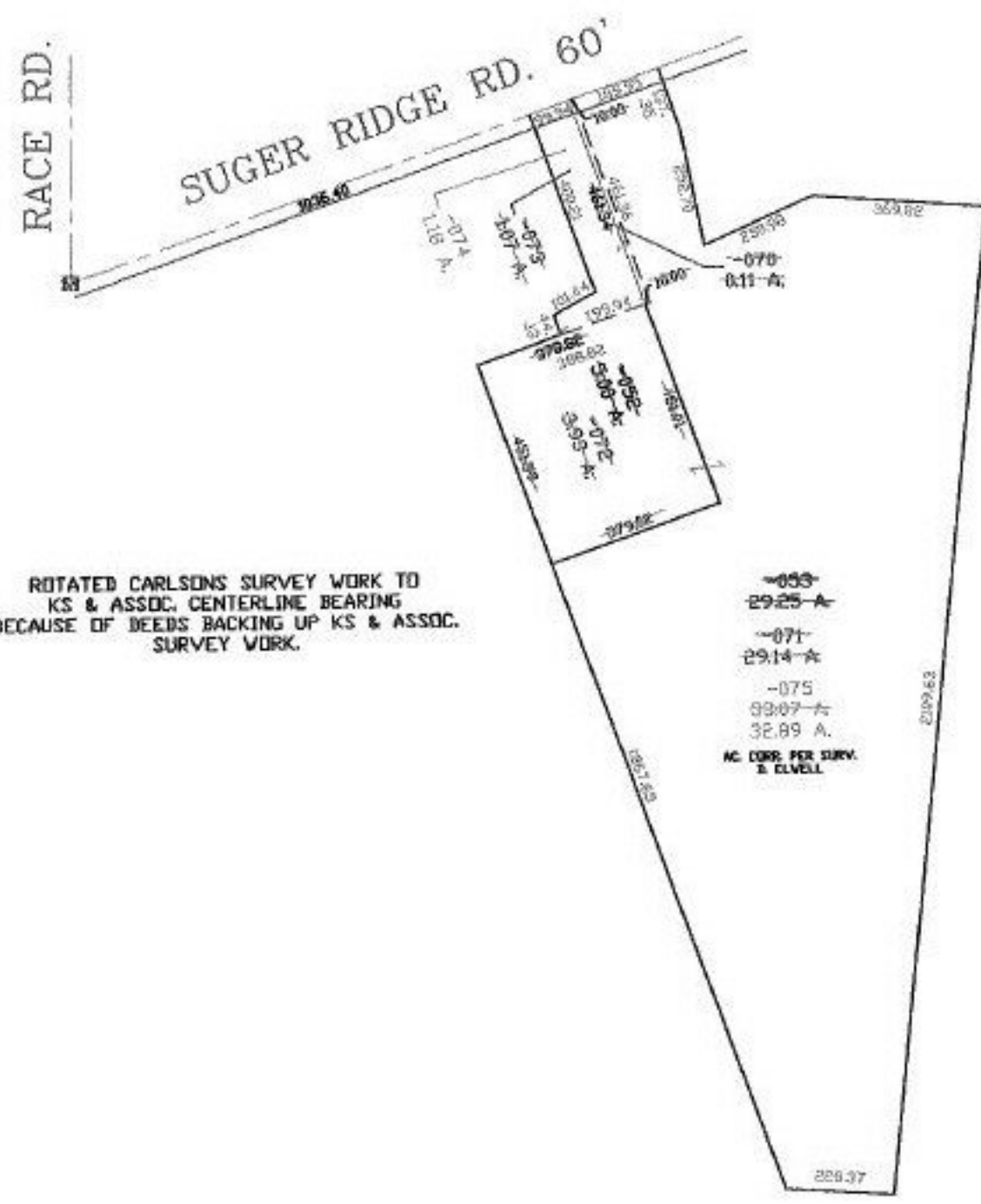

ROTATED CARLSONS SURVEY WORK TO  
KS & ASSOC. CENTERLINE BEARING  
BECAUSE OF DEEDS BACKING UP KS & ASSOC.  
SURVEY WORK.

~~-053~~  
29.25-A  
~~-071~~  
29.14-A  
~~-075~~  
33.07-A  
32.89 A.  
AC CORR. PER SURV.  
& ELWELL

PRIOR INSTRUMENT: OR 1350/363  
PRIOR INSTRUMENT: OR 279/179



**SPLITS/DEEDS PROCESSED**  
LORAIN COUNTY TAX MAP DEPARTMENT  
226 MIDDLE AVE. ELYRIA, OHIO

SURVEYED BY: RICK CARLSON & DAVID ELWELL  
CLOSURE: 0.01 : 10.000  
MAP PAGE(S): 7-00-035-A  
APPROVED BY: TJS DATE: 7/2/02  
SCALE: 1" = 400

REVISED COPY 1-3-03