

RASTER

PARENT PARCEL: 21-08-005-000-010, -003

CHILD PARCEL: 21-08-005-000-011 THRU -014

STARTING POINT: CENTERLINE OF WEST RD. & NEW LONDON EASTERN RD.

NO. 01050

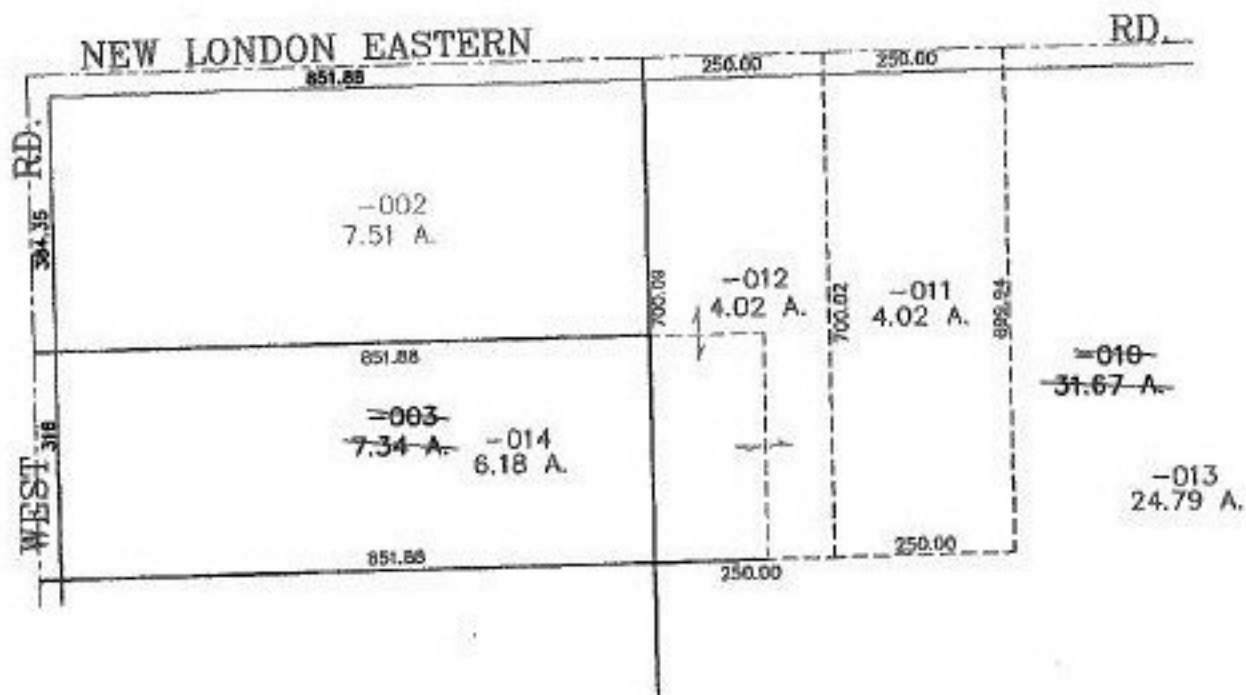

**SPLITS/DEEDS PROCESSED**  
 LORAIN COUNTY TAX MAP DEPARTMENT  
 226 MIDDLE AVE. ELYRIA, OHIO

SURVEYED BY: NORMAN G. NICHOLS  
 CLOSURE: 0.00 : 10.000  
 MAP PAGE(S): 21-H  
 APPROVED BY: JAH DATE: 4-16-02  
 SCALE: 1" = 300 PRIOR INSTRUMENT: 20010789314