

RASTER

PARENT PARCEL: 06-24-006-000-072, -038, -040, -043

CHILD PARCEL: 06-24-006-000--073 THRU -079

STARTING POINT: CENTERLINE OF ALBRECHT & WEST RIDGE RD.

NO. 01048

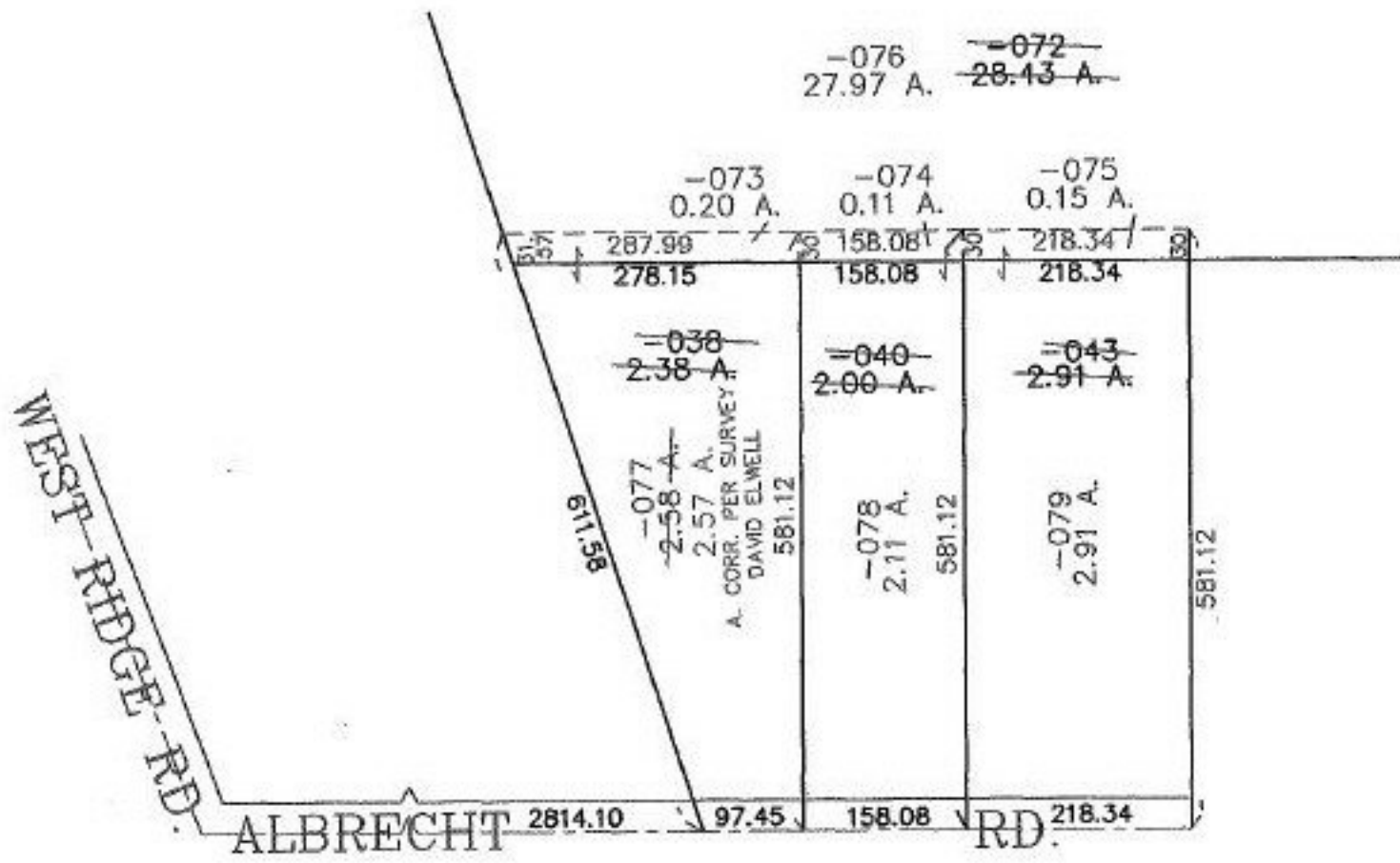

SPLITS/DEEDS PROCESSED
 LORAIN COUNTY TAX MAP DEPARTMENT
 226 MIDDLE AVE. ELYRIA, OHIO

SURVEYED BY: DAVID ELWELL
 CLOSURE: 0.00 : 10.000
 MAP PAGE(S): 6-130
 APPROVED BY: JAH DATE: 4-15-02
 SCALE: 1" = 200' PRIOR INSTRUMENT: 990646686