

RASTER

PARENT PARCEL: ADD TO DUPLICATE

CHILD PARCEL: 04-00-019-640-003

STARTING POINT: I.P., CL OF LAKE AVE & EAST R.O.W. OF FAY AVE.

NO. 01046

# SUBMERGED LAND LEASE

04-00-019-640-003

0.05 A.



LAKE ERIE

640

-003  
0.05 A.

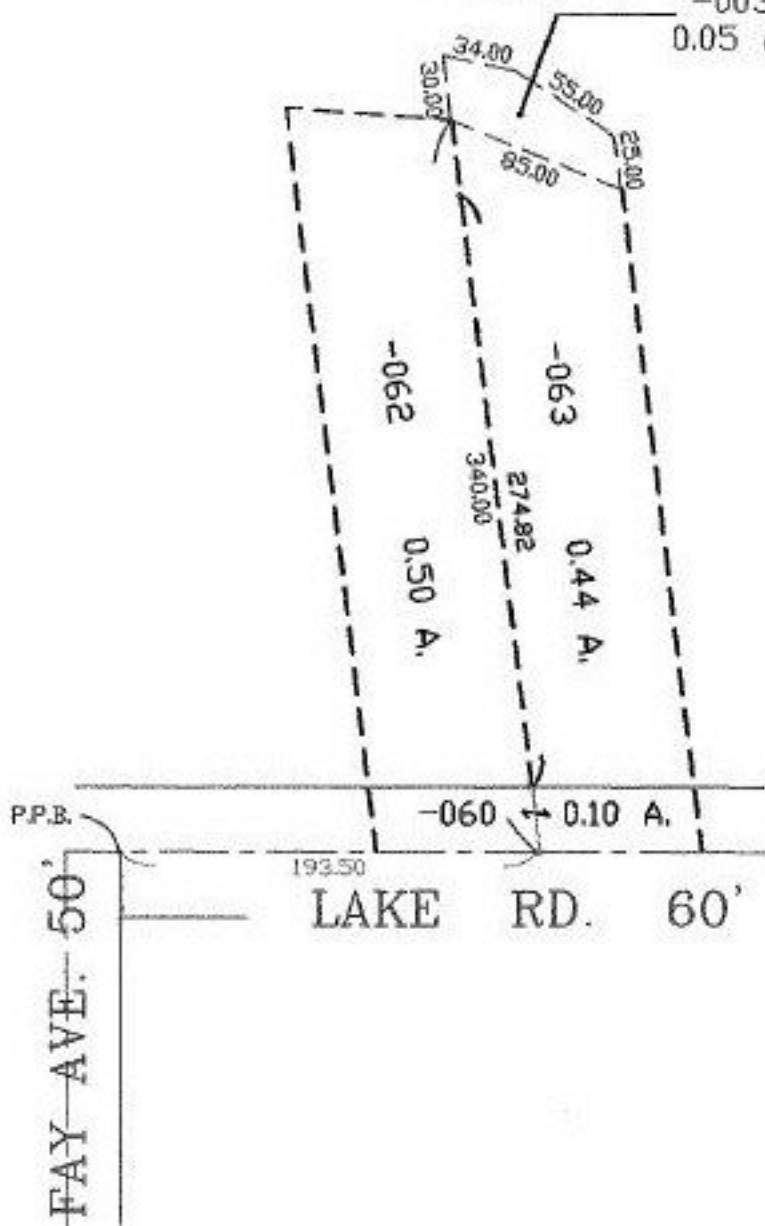

**SPLITS/DEEDS PROCESSED**  
**LORAIN COUNTY TAX MAP DEPARTMENT**  
 226 MIDDLE AVE. ELYRIA, OHIO

SURVEYED BY: 0.00 : 10.000  
 CLOSURE: 0.00 : 10.000  
 MAP PAGE(S): 04-00-019-A  
 APPROVED BY: TJS DATE: 04/15/02  
 SCALE: 1" = 100' PRIOR INSTRUMENT: NONE