

RASTER

PARENT PARCEL: 05-00-048-000-018
CHILD PARCEL: 05-00-048-000-062, -063
STARTING POINT: CENTERLINE OF ST. RT. 58 & O.L. 48

NO. 010

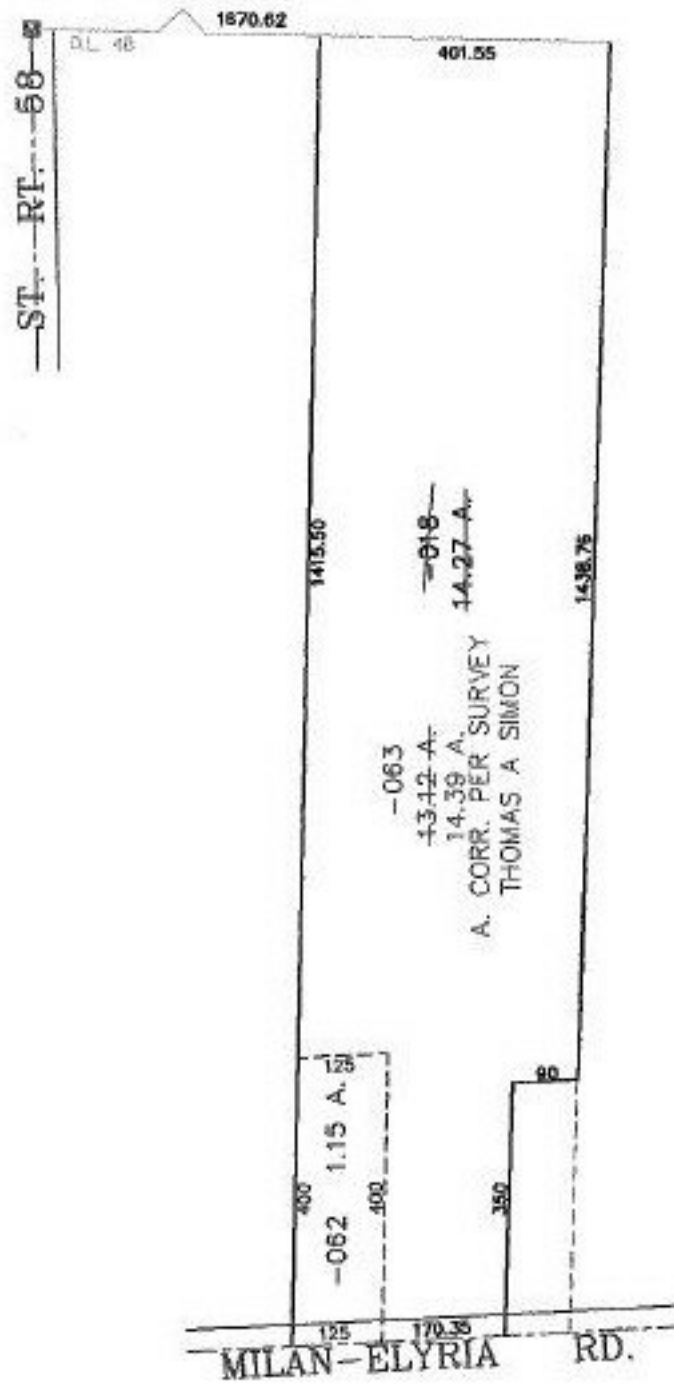

SPLITS/DEEDS PROCESSED
LORAIN COUNTY TAX MAP DEPARTMENT
226 MIDDLE AVE. ELYRIA, OHIO

SURVEYED BY: THOMAS A. SIMON
CLOSURE: 0.00 : 10.000
MAP PAGE(S): 5-00-048-B
APPROVED BY: JAH DATE: 4-12-02
SCALE: 1" = 300' PRIOR INSTRUMENT: OR 143/88