

RASTER

PARENT PARCEL: 01-00-006-102-038
CHILD PARCEL: 01-00-006-102-047, -048
STARTING POINT: CENTERLINE OF NICHOLSON AVE. PLAT VOL 43 PG 7

NO. 01042

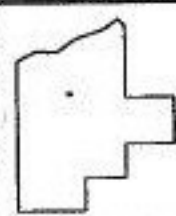
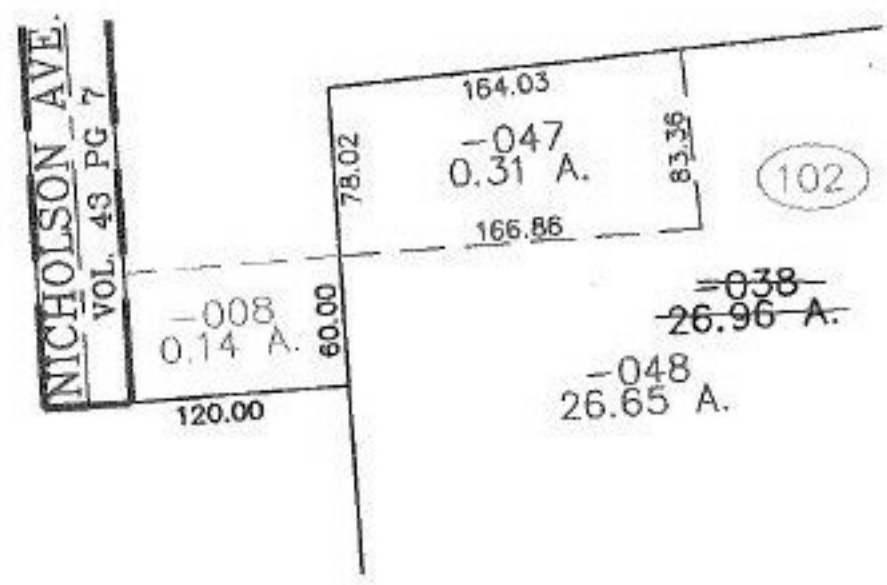

SPLITS/DEEDS PROCESSED
LORAIN COUNTY TAX MAP DEPARTMENT
226 MIDDLE AVE. ELYRIA, OHIO

SURVEYED BY: RICHARD D. CARLSON
CLOSURE: 0.00 : 10.000
MAP PAGE(S): 1-00-006-A
APPROVED BY: JAH DATE: 4-11-02
SCALE: 1" = 100' PRIOR INSTRUMENT: 20000707354