

RASTER

PARENT PARCEL: 04-00-018-128-198, -037 THRU -039
CHILD PARCEL: 04-00-018-128-220 THRU -225
STARTING POINT: CENTERLINE OF WALKER RD. & AVON BELDEN RD.

NO. 01040

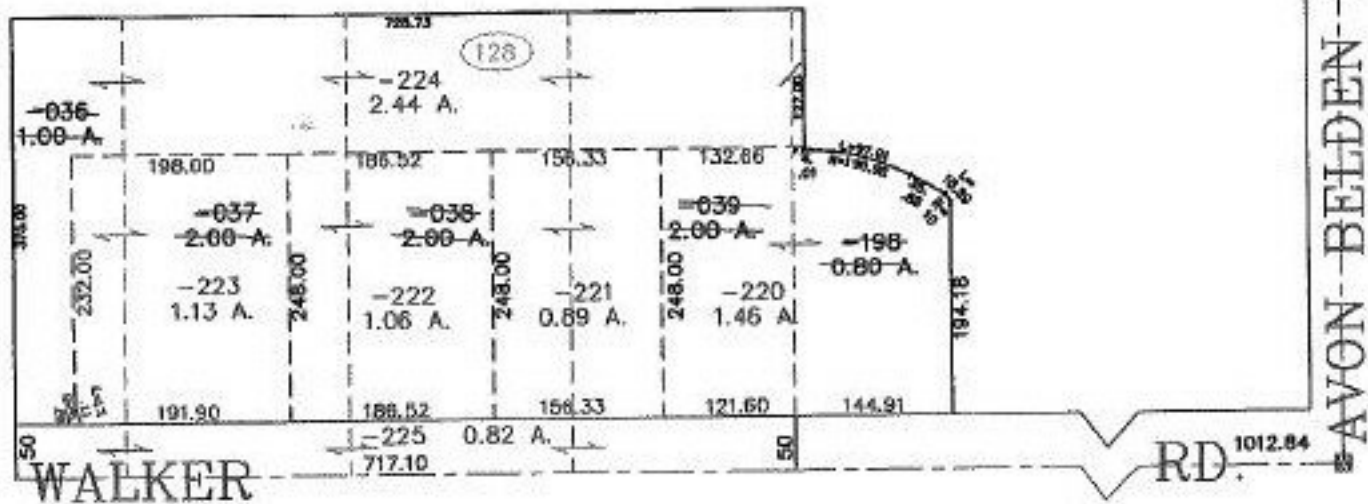

SPLITS/DEEDS PROCESSED
 LORAIN COUNTY TAX MAP DEPARTMENT
 226 MIDDLE AVE. ELYRIA, OHIO

SURVEYED BY: DAVID ELWELL
 CLOSURE: 0.00 : 10.000
 MAP PAGE(S): 4-00-018-J.1
 APPROVED BY: JAH DATE: 4-10-02
 SCALE: 1" = 200 PRIOR INSTRUMENT: 19980512958