

RASTER

PARENT PARCEL: 21-02-012-000-002, -003  
CHILD PARCEL: 21-02-012-000-012 THRU -014  
STARTING POINT: CENTERLINE OF CLARK RD. & O.L. 12

NO. 01039

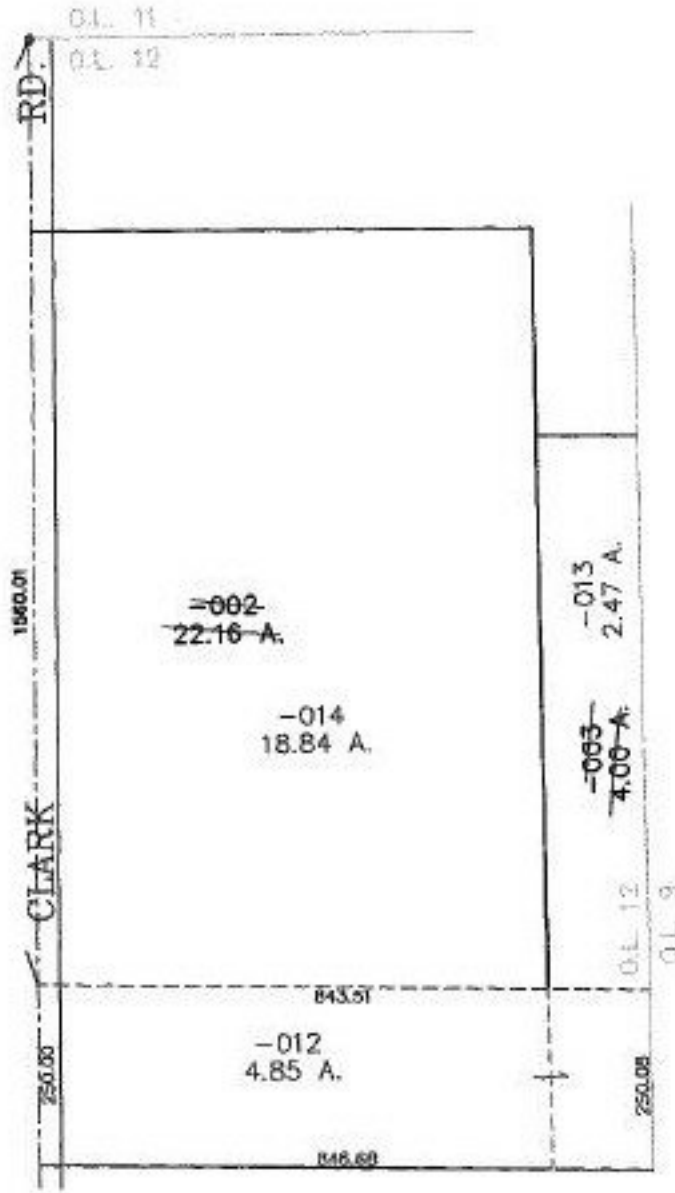

**SPLITS/DEEDS PROCESSED**  
LORAIN COUNTY TAX MAP DEPARTMENT  
226 MIDDLE AVE. ELYRIA, OHIO

SURVEYED BY: THOMAS A. SIMON  
CLOSURE: 0.00 : 10.000  
MAP PAGE(S): 21-F  
APPROVED BY: JAH DATE: 4-9-02  
SCALE: 1" = 300' PRIOR INSTRUMENT: DV 727/366