

RASTER

PARENT PARCEL: 21-05-009-000-015

CHILD PARCEL: 21-05-009-000-019, -020

STARTING POINT: CENTERLINE OF NEW LONDON-LAFAYETTE RD. & ASHLAND-OBERLIN RD.

NO. 01037

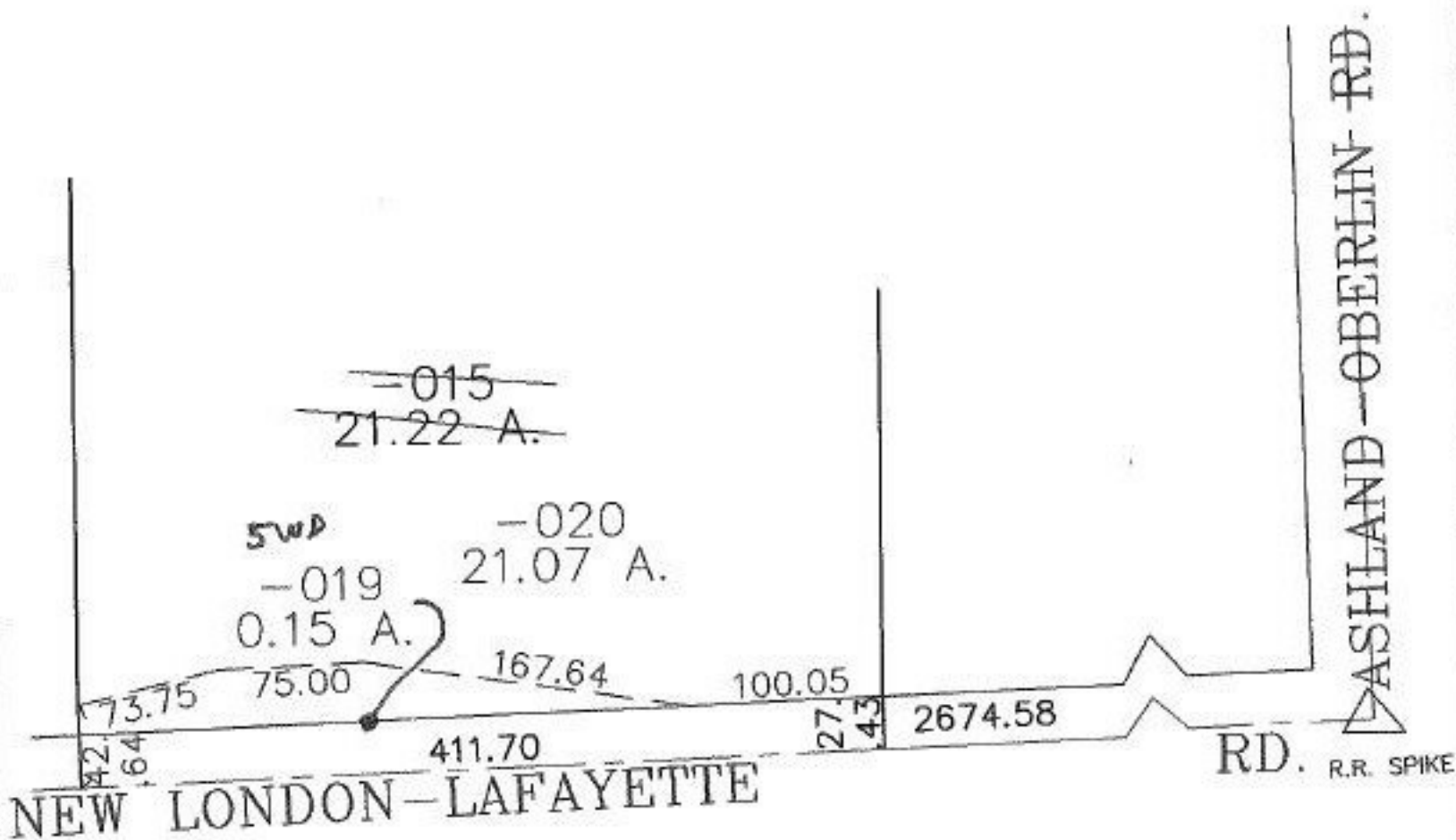

SPLITS/DEEDS PROCESSED
 LORAIN COUNTY TAX MAP DEPARTMENT
 226 MIDDLE AVE. ELYRIA, OHIO

SURVEYED BY: WILLIAM H LONG
 CLOSURE: 0.01 : 10,000
 MAP PAGE(S): 21-B
 APPROVED BY: JAH DATE: 4-5-02
 SCALE: 1" = 100' PRIOR INSTRUMENT: 990630038