

RASTER

PARENT PARCEL: 21-04-000-000-027

CHILD PARCEL: 21-04-000-000-043, -044

STARTING POINT: CENTERLINE OF ASHLAND-OBERLIN RD. & NEW LONDON-LAFAYETTE RD.

NO. 01036

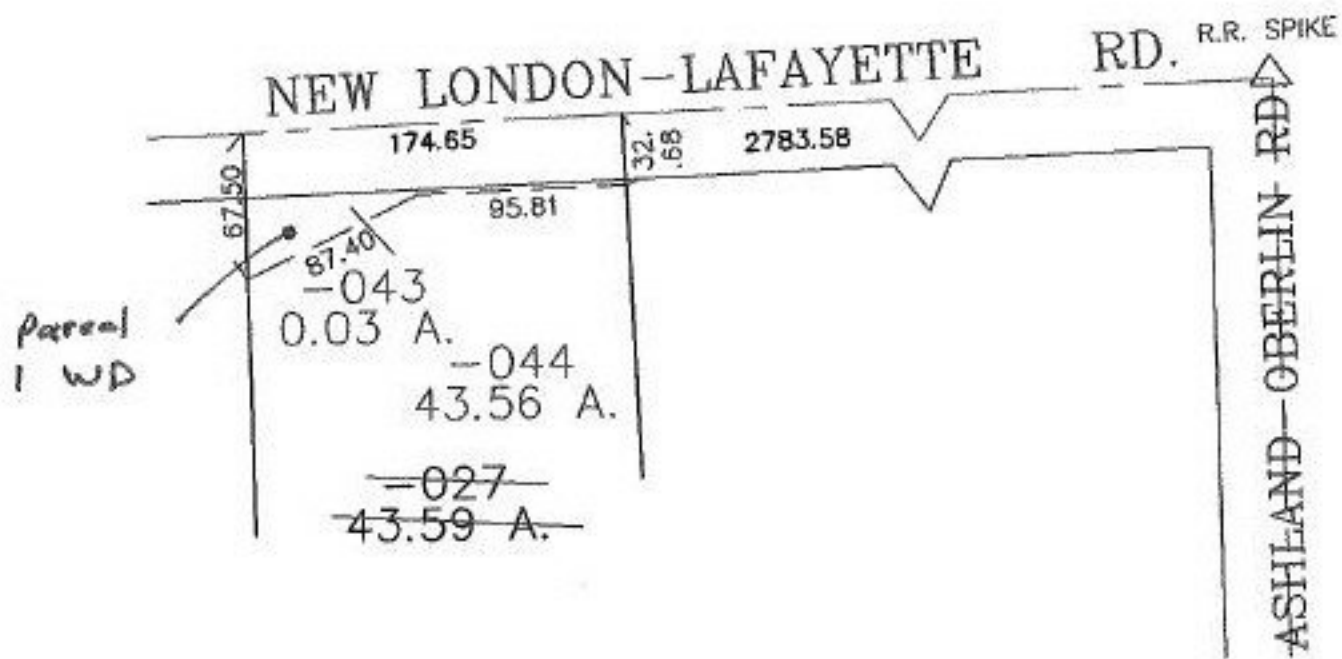

SPLITS/DEEDS PROCESSED

LORAIN COUNTY TAX MAP DEPARTMENT
226 MIDDLE AVE. ELYRIA, OHIO

SURVEYED BY: WILLIAM H LONG

CLOSURE: 0.01 : 10.000

MAP PAGE(S): 21-F

APPROVED BY: JAH DATE: 4-5-02

SCALE: 1" = 100 PRIOR INSTRUMENT: 20000671194