

RASTER

PARENT PARCEL: 21-05-009-000-014

CHILD PARCEL: 21-05-009-000-017, -018

STARTING POINT: CENTERLINE OF NEW LONDON-LAFAYETTE RD. & ASHLAND-OBERLIN RD.

NO. 01035

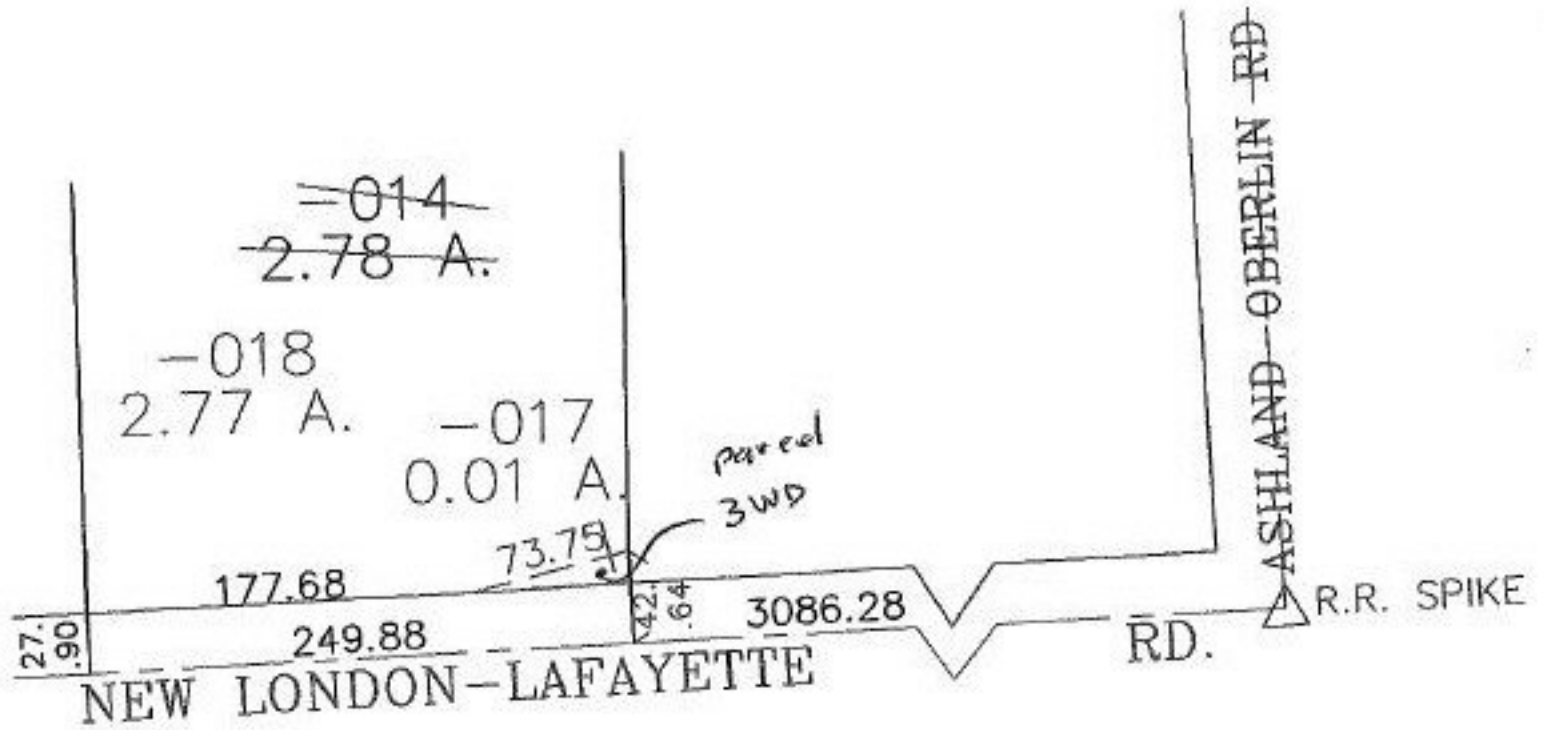

SPLITS/DEEDS PROCESSED

LORAIN COUNTY TAX MAP DEPARTMENT
226 MIDDLE AVE. ELYRIA, OHIO

SURVEYED BY: WILLIAM H LONG

CLOSURE: 0.00 : 10.000

MAP PAGE(S): 21-05-009-B

APPROVED BY: JAH DATE: 4-4-02

SCALE: 1" = 100' PRIOR INSTRUMENT: 990618857