

RASTER

NO. 01031

PARENT PARCEL: 05-00-038-106-036

CHILD PARCEL: 05-00-038-106-092, -093

STARTING POINT: CENTERLINE OF CLEVELAND AVE. &  
EXTENDED NORTHERLY LINE OF WOODHILL HEIGHTS SUBD. OK BY TOM MCNAIR



CLEVELAND AVE.  
P.P.B OK'D PER TOM MCNAIR  
EXTENDED NORTHERLY LINE OF SUBDIVISION

WOODHILL HEIGHTS SUBD.  
VOL 12 PG 30

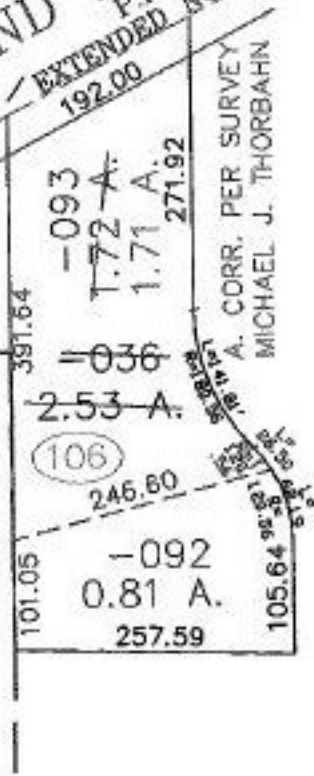

A. CORR. PER SURVEY  
MICHAEL J. THORBAHN

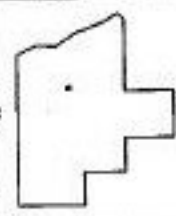

**SPLITS/DEEDS PROCESSED**  
LORAIN COUNTY TAX MAP DEPARTMENT  
226 MIDDLE AVE. ELYRIA, OHIO

SURVEYED BY: MICHAEL J. THORBAHN  
CLOSURE: 0.01 : 10.000  
MAP PAGE(S): 5-00-038-B  
APPROVED BY: JAH/TAM DATE: 6-25-02  
SCALE: 1" = 200' PRIOR INSTRUMENT: DV 755/451