

RASTER

PARENT PARCEL: 09-00-089-000-010
CHILD PARCEL: 09-00-089-000-065, -066 09-00-090-000-109, -110
STARTING POINT: CENTERLINE OF WEST RD. & OBERLIN-ELYRIA RD.

NO. 01027

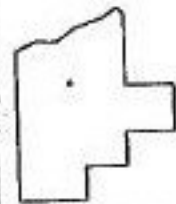
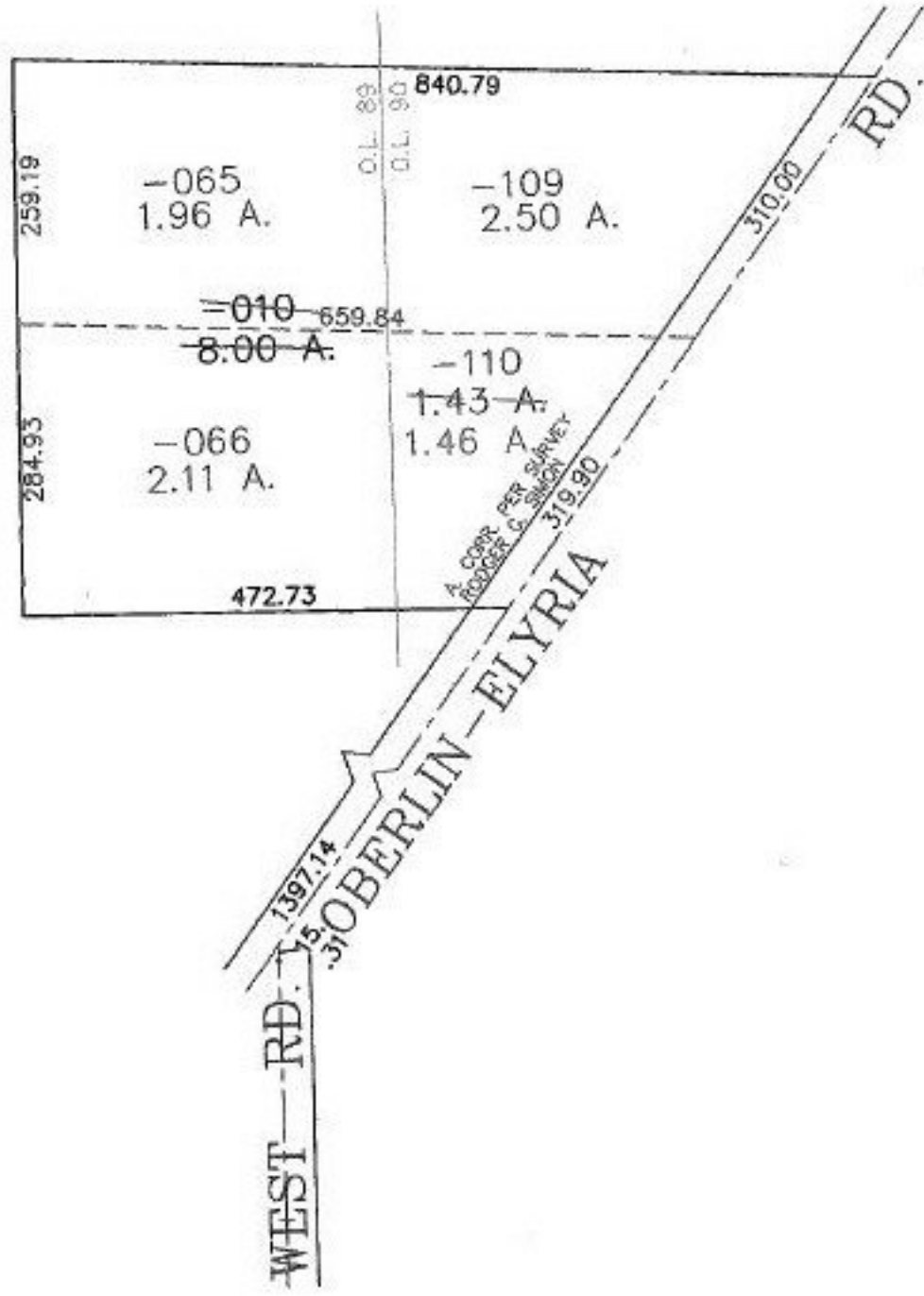

SPLITS/DEEDS PROCESSED
LORAIN COUNTY TAX MAP DEPARTMENT
226 MIDDLE AVE. ELYRIA, OHIO

SURVEYED BY: RODGER G. SIMON
CLOSURE: 0.00 : 10.000
MAP PAGE(S): 9-00-089-B. 90-A
APPROVED BY: JAH DATE: 3-29-02
SCALE: 1" = 200' PRIOR INSTRUMENT: 980556443