

RASTER

NO. 01023

PARENT PARCEL: 09-00-026-000-014  
CHILD PARCEL: 09-00-026-000-029, -030  
STARTING POINT: CENTERLINE OF OBERLIN-NORTH RD. & RUSSIA RD.

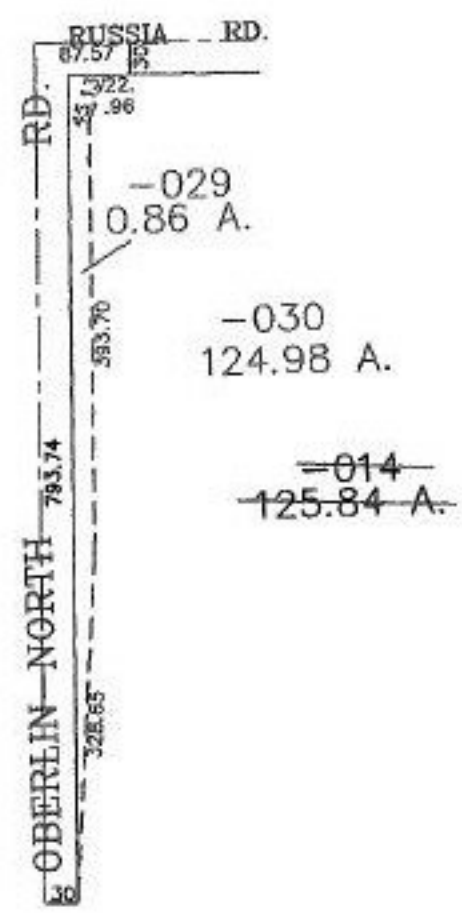

**SPLITS/DEEDS PROCESSED**  
LORAIN COUNTY TAX MAP DEPARTMENT  
226 MIDDLE AVE. ELYRIA, OHIO

SURVEYED BY: JAMES E. KENYON  
CLOSURE: 0.00 : 10.000  
MAP PAGE(S): 9-C  
APPROVED BY: JAH DATE: 3-27-02  
SCALE: 1" = 200' PRIOR INSTRUMENT: 20010732831