

RASTER

PARENT PARCEL: 15-00-076-000-005, -012
CHILD PARCEL: 15-00-076-000-031 THRU -033
STARTING POINT: CENTERLINE OF WHITNEY RD. & O.L. 76

NO. 01022

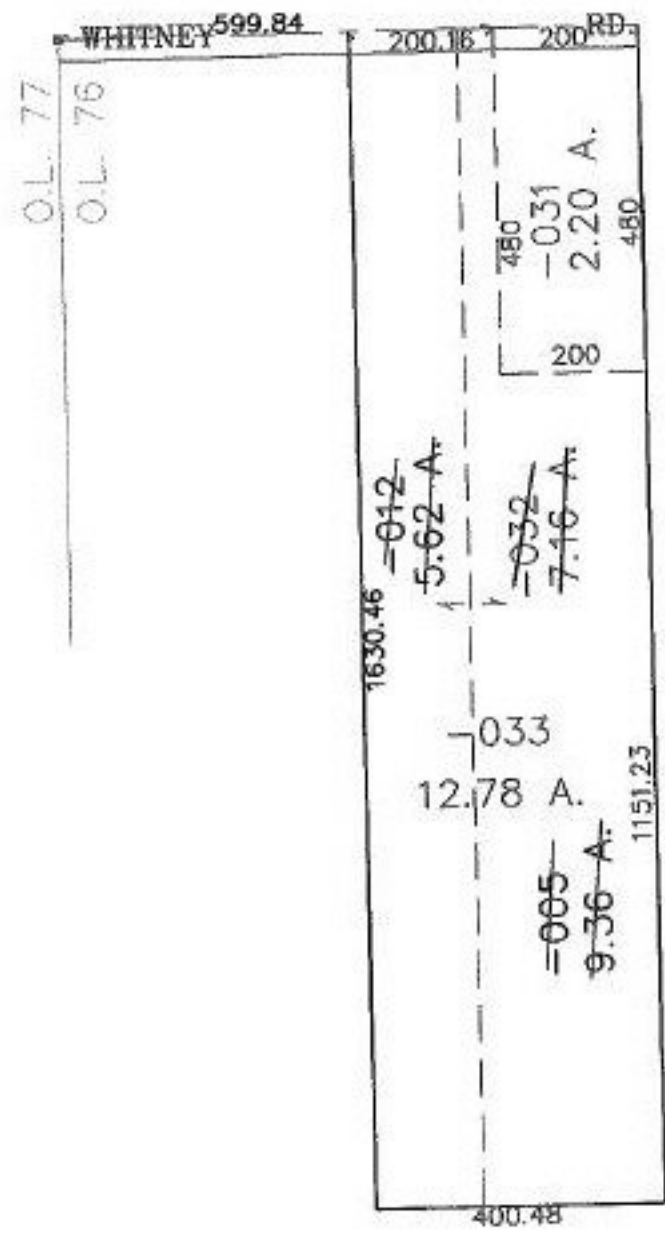

SPLITS/DEEDS PROCESSED
LORAIN COUNTY TAX MAP DEPARTMENT
226 MIDDLE AVE. ELYRIA, OHIO

SURVEYED BY: ALEX KELSER
CLOSURE: 0.00 : 10.000
MAP PAGE(S): 15-F
APPROVED BY: JAH DATE: 3-22-02
SCALE: 1" = 300' PRIOR INSTRUMENT: DV 1256/830