

MASTER

PARENT PARCEL: 13-08-018-000-003

CHILD PARCEL: 13-08-018-000-004, -005

STARTING POINT: CENTERLINE OF GORE-ORPHANAGE RD. & O.L. 18

NO. 01021

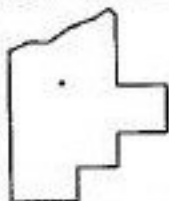
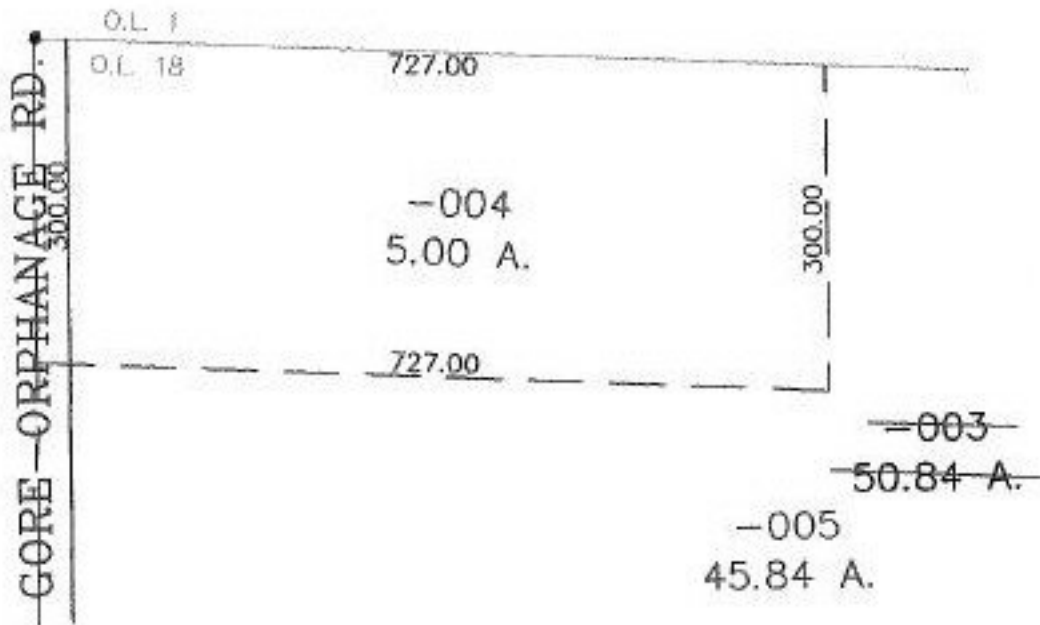

**SPLITS/DEEDS PROCESSED**  
 LORAIN COUNTY TAX MAP DEPARTMENT  
 226 MIDDLE AVE. ELYRIA, OHIO

SURVEYED BY: ALEX KELSER  
 CLOSURE: 0.00 : 10.000  
 MAP PAGE(S): 13-E  
 APPROVED BY: JAH DATE: 3-22-02  
 SCALE: 1" = 200 PRIOR INSTRUMENT: 980512812