

NO. 01020

PARENT PARCEL: 18-00-008-000-005

CHILD PARCEL: 18-00-008-000-032 THRU -036

STARTING POINT: CENTERLINE OF PECK-WADSWORTH RD. & HAWLEY RD.

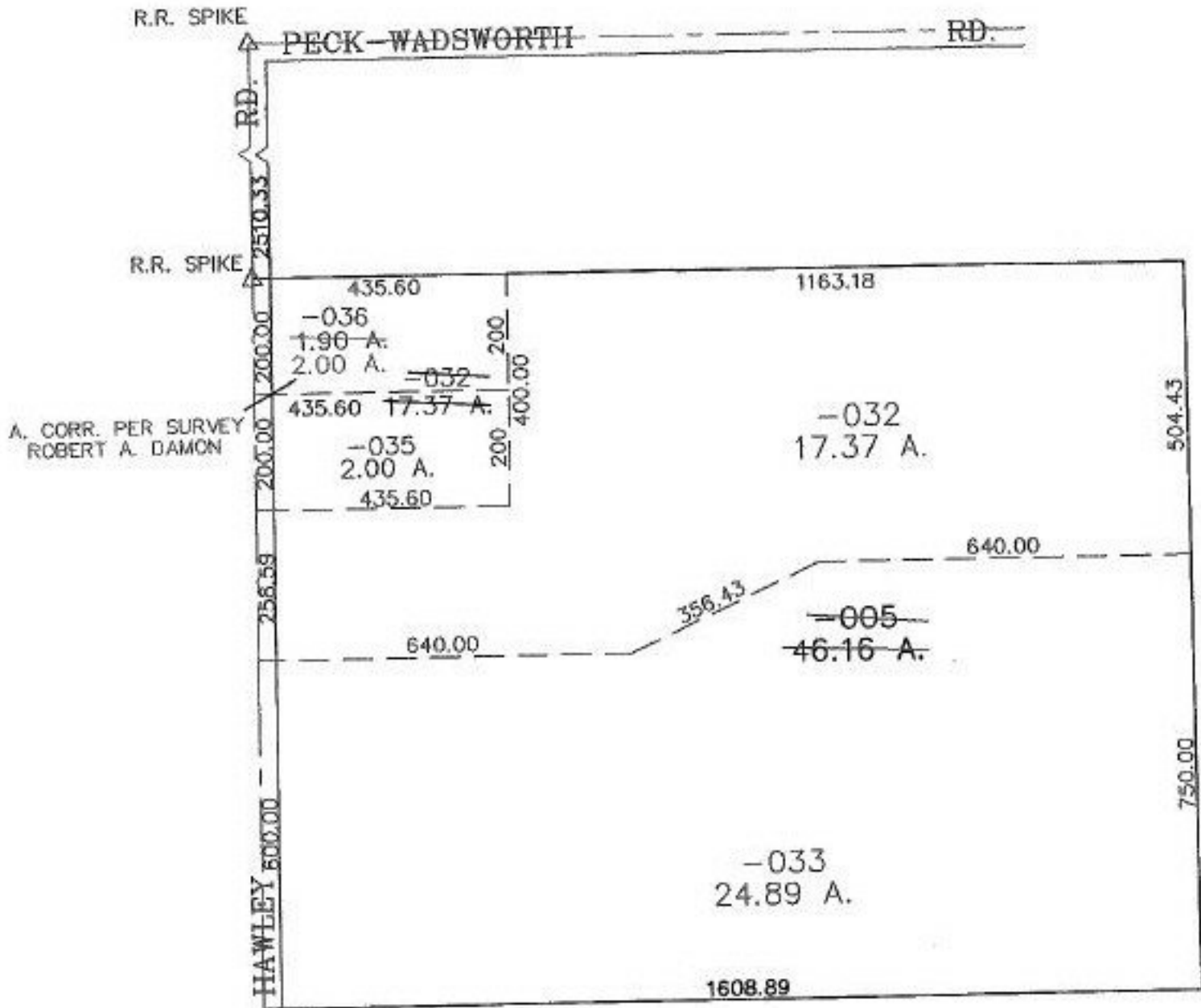
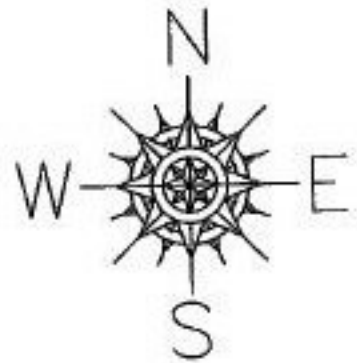

**SPLITS/DEEDS PROCESSED**  
 LORAIN COUNTY TAX MAP DEPARTMENT  
 226 MIDDLE AVE. ELYRIA, OHIO

SURVEYED BY: ROBERT DAMON  
 CLOSURE: 0.00 : 10.000  
 MAP PAGE(S): 18-D  
 APPROVED BY: JAH DATE: 3-21-02  
 SCALE: 1" = 300' PRIOR INSTRUMENT: 20010786890