

PARENT PARCEL: 14-00-044-000-019, -018, -016

CHILD PARCEL: 14-00-044-000-024 THRU -032

STARTING POINT: CENTERLINE OF HAULLER RD. & HUGHES RD.

NO. 01016

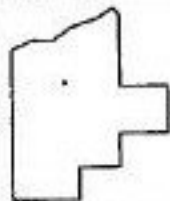
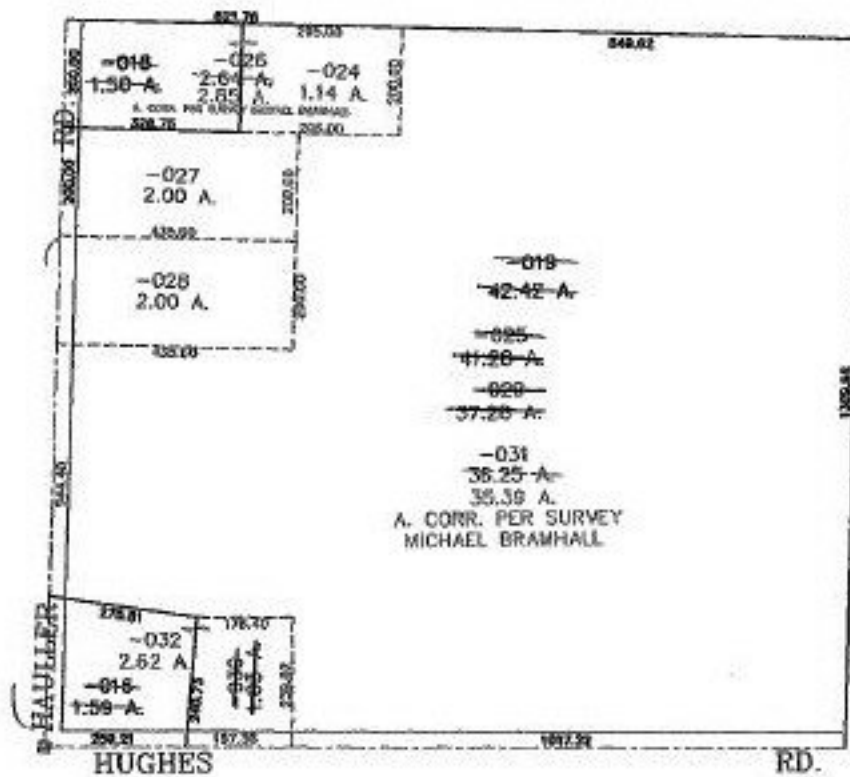

SPLITS/DEEDS PROCESSED
LORAIN COUNTY TAX MAP DEPARTMENT
 226 MIDDLE AVE. ELYRIA, OHIO

SURVEYED BY: MICHAEL BRAMHALL
 CLOSURE: 0.00 : 10.000
 MAP PAGE(S): 14-C
 APPROVED BY: JAH DATE: 3-20-02
 SCALE: 1" = 400' PRIOR INSTRUMENT: 20000690734