

RASTER

PARENT PARCEL: 20-05-015-000-004
CHILD PARCEL: 20-05-015-000-006 THRU -008
STARTING POINT: CENTERLINE OF BURSLEY RD. & ASHLAND-KIPTON RD.

NO. 01011

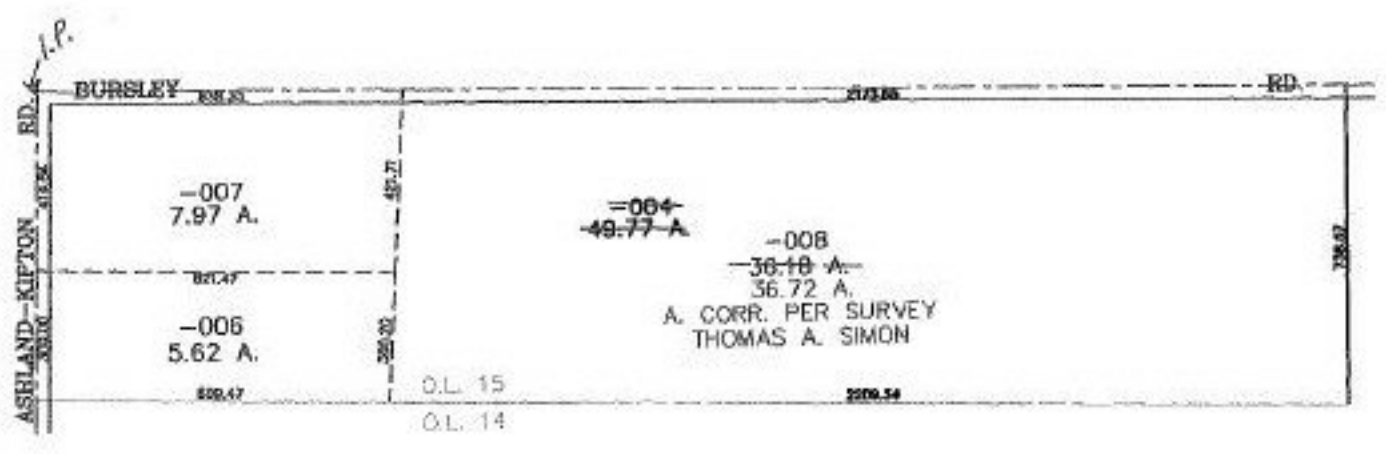

SPLITS/DEEDS PROCESSED

LORAIN COUNTY TAX MAP DEPARTMENT
226 MIDDLE AVE. ELYRIA, OHIO

SURVEYED BY: THOMAS A. SIMON
 CLOSURE: 0.00 : 10.000
 MAP PAGE(S): 20-C
 APPROVED BY: JAH DATE: 3-15-02
 SCALE: 1" = 500' PRIOR INSTRUMENT: OR 955/325