

PARENT PARCEL: 08-12-004-000-035

CHILD PARCEL: 08-12-004-000-036, -037

STARTING POINT: CENTERLINE OF BECKER RD. & GIFFORD RD.

NO. 01009

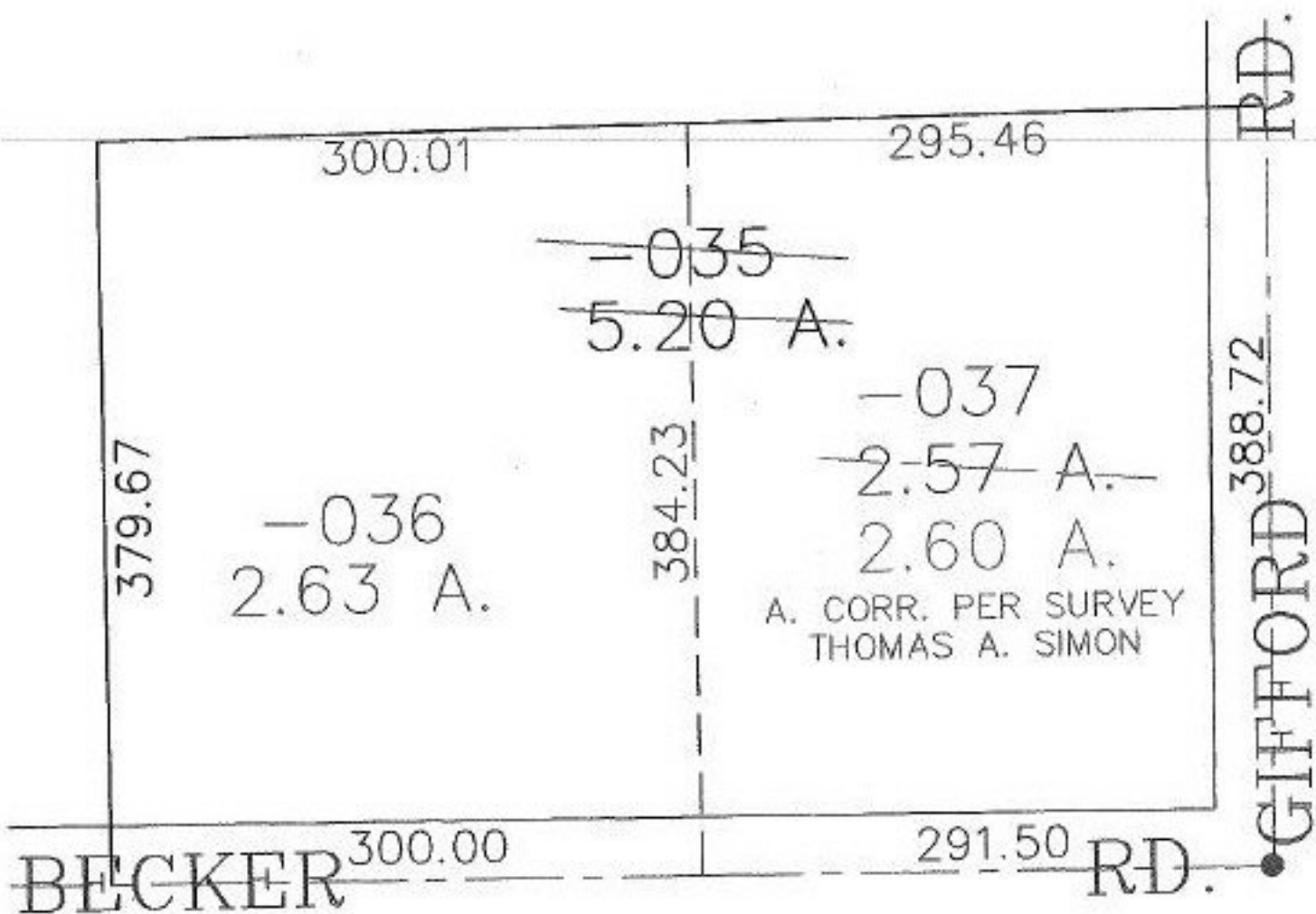

SPLITS/DEEDS PROCESSED

LORAIN COUNTY TAX MAP DEPARTMENT  
226 MIDDLE AVE. ELYRIA, OHIO

SURVEYED BY: THOMAS A. SIMON

CLOSURE: 0.00 : 10.000

MAP PAGE(S): 8-G

APPROVED BY: JAH DATE: 3-15-02

SCALE: 1" = 100' PRIOR INSTRUMENT: 20020814334