

PARENT PARCEL: 04-00-014-102-043, 04-00-015-109-119
CHILD PARCEL: 04-00-014-102-044, -045 04-00-015-109-168, -169
STARTING POINT: CENTERLINE OF FALCON CREST AVE. & PEREFINE DR.

NO. 01008

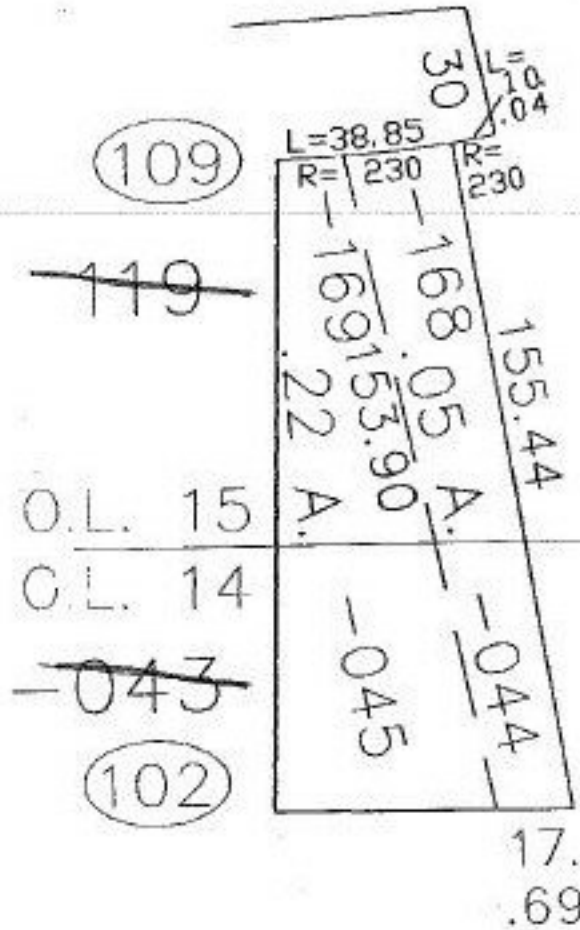

SHOWS NEW PARCELS
AS OF 3/18/02

Document No. ?
Auditor screen not yet
updated as of 3/25/02

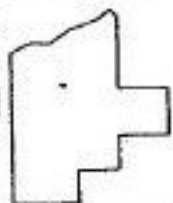

SPLITS/DEEDS PROCESSED
LORAIN COUNTY TAX MAP DEPARTMENT
226 MIDDLE AVE. ELYRIA, OHIO

SURVEYED BY: HENRY G. REITZ
CLOSURE: 0.00 : 10.000
MAP PAGE(S): 4-00-014-A. -015-E
APPROVED BY: JAH DATE: 3-14-02
SCALE: 1" = 50' PRIOR INSTRUMENT: OR 973/398