

RASTER

PARENT PARCEL: 11-00-074-000-076

CHILD PARCEL: 11-00-074-000-089, -090

STARTING POINT: CENTERLINE OF DURKEE RD. & GILES RD.

NO. 01007

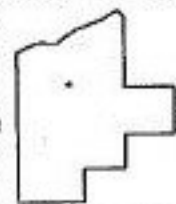
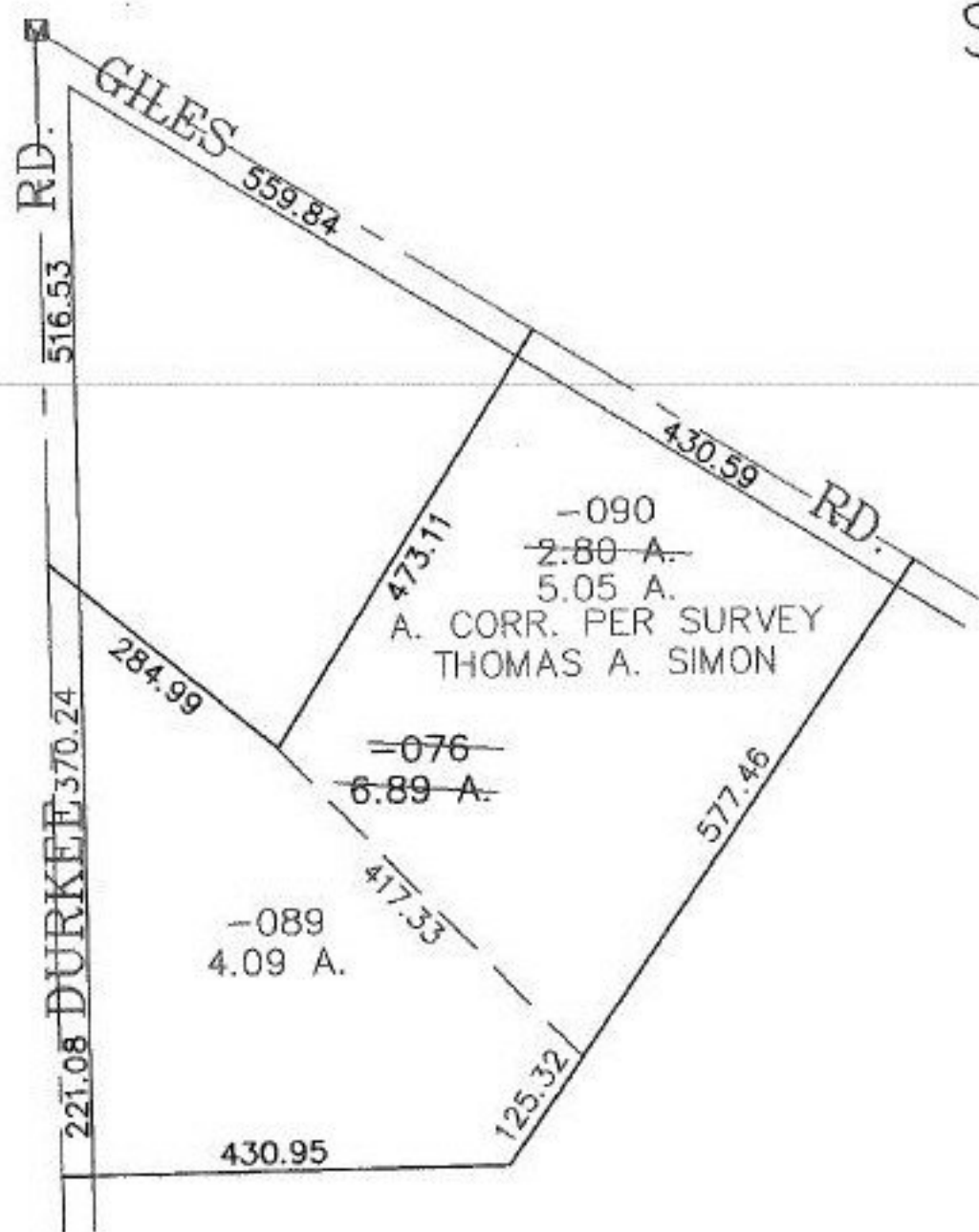

**SPLITS/DEEDS PROCESSED**  
 LORAIN COUNTY TAX MAP DEPARTMENT  
 226 MIDDLE AVE. ELYRIA, OHIO

SURVEYED BY: THOMAS A. SIMON  
 CLOSURE: 0.00 : 10.000  
 MAP PAGE(S): 11-00-074-A  
 APPROVED BY: JAH DATE: 3-13-02  
 SCALE: 1" = 200 PRIOR INSTRUMENT: OR 1040/820