

PARENT PARCEL: 18-00-001-000-034, -035
CHILD PARCEL: 18-00-001-000-036 THRU -038
STARTING POINT: CENTERLINE OF SMITH RD. & JONES RD.

NO. 01004

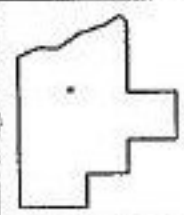

R.R. SPIKE ↑ JONES RD.

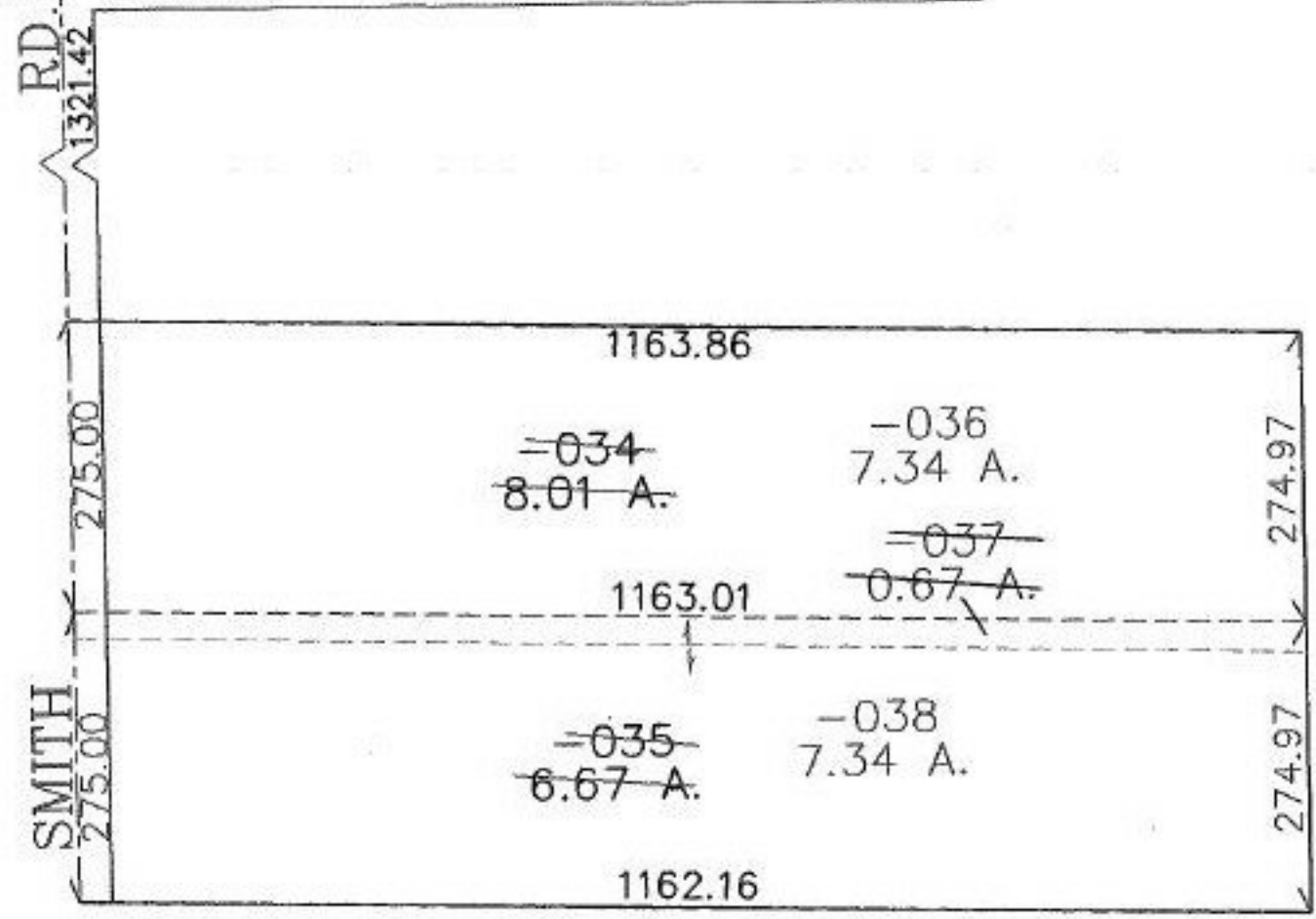

SPLITS/DEEDS PROCESSED
LORAIN COUNTY TAX MAP DEPARTMENT
226 MIDDLE AVE. ELYRIA, OHIO

SURVEYED BY: THOMAS M. SNEZEK
CLOSURE: 0.00 : 10.000
MAP PAGE(S): 18-H
APPROVED BY: JAH DATE: 3-7-02
SCALE: 1" = 200 PRIOR INSTRUMENT: 2001730010