

RASTER

PARENT PARCEL: 20-05-023-105-028

CHILD PARCEL: 20-05-023-105-029, -030

STARTING POINT: CENTERLINE OF STATE ST. & GRIGGS RD.

NO. 01002

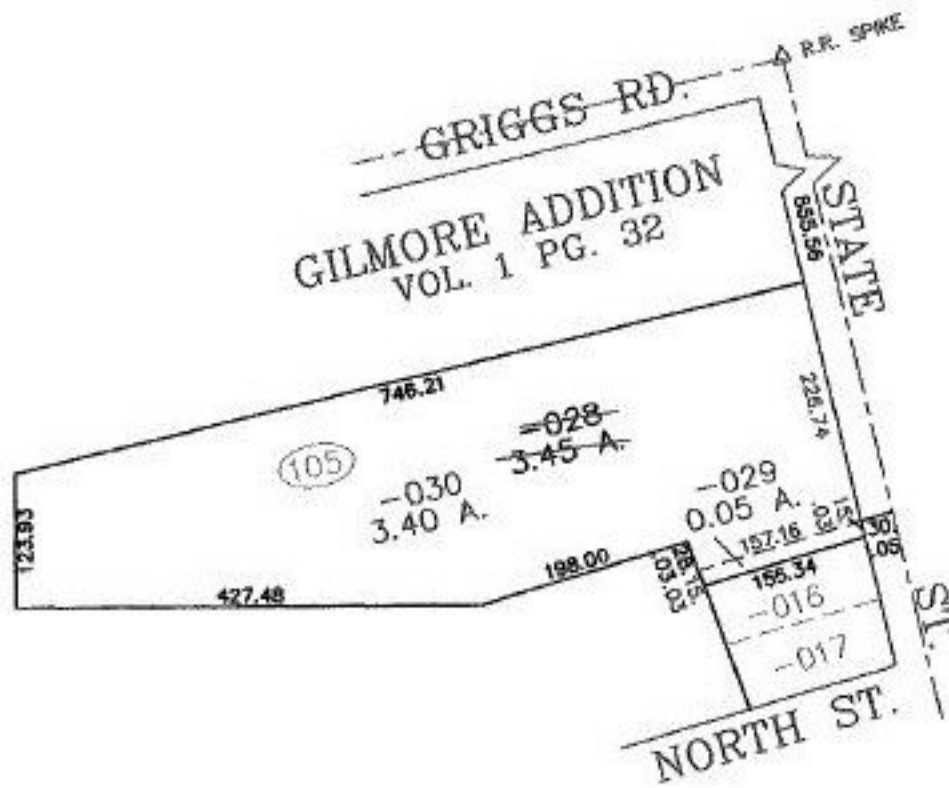

SURVEYED BY: THOMAS M. SNEZEK

CLOSURE: 0.01 : 10.000

MAP PAGE(S): 20-05-023-B

APPROVED BY: JAH DATE: 3-7-02

SCALE: 1" = 200 PRIOR INSTRUMENT: OR 753/689

SPLITS/DEEDS PROCESSED

LORAIN COUNTY TAX MAP DEPARTMENT
226 MIDDLE AVE. ELYRIA, OHIO

