

RASTER

PARENT PARCEL: ADD TO DUPLICATE
CHILD PARCEL: 01-00-003-640-004
STARTING POINT: NORTH R.O.W. OF EDGEWATER BLVD. & WEST LINE OF S/L 60

NO. 01001

SUBMERGED LAND LEASE

ADD TO DUPLICATE
01-00-003-640-004
0.03 A.

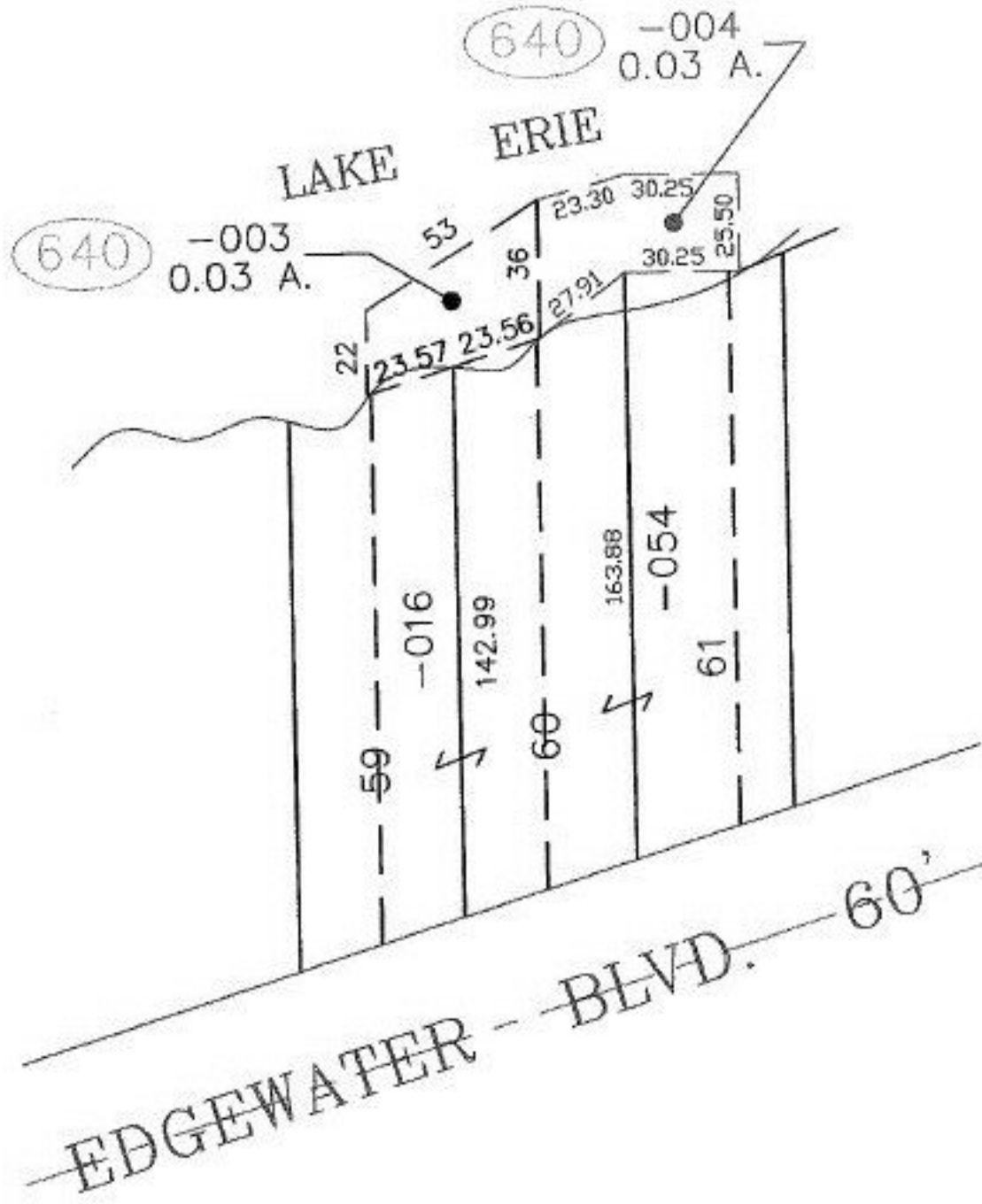

SPLITS/DEEDS PROCESSED
LORAIN COUNTY TAX MAP DEPARTMENT
226 MIDDLE AVE. ELYRIA, OHIO

SURVEYED BY: M. G. HURA
CLOSURE: 0.00 : 10.000
MAP PAGE(S): 01-00-003-A
APPROVED BY: TJS DATE: AUGUST, 2000
SCALE: 1" = 50' PRIOR INSTRUMENT: NONE