

RASTER

PARENT PARCEL: 07-00-038-000-038

CHILD PARCEL: 07-00-038-000-130, -131

STARTING POINT: CENTERLINE OF SUGAR RIDGE RD. & RACE RD.

NO. 00993

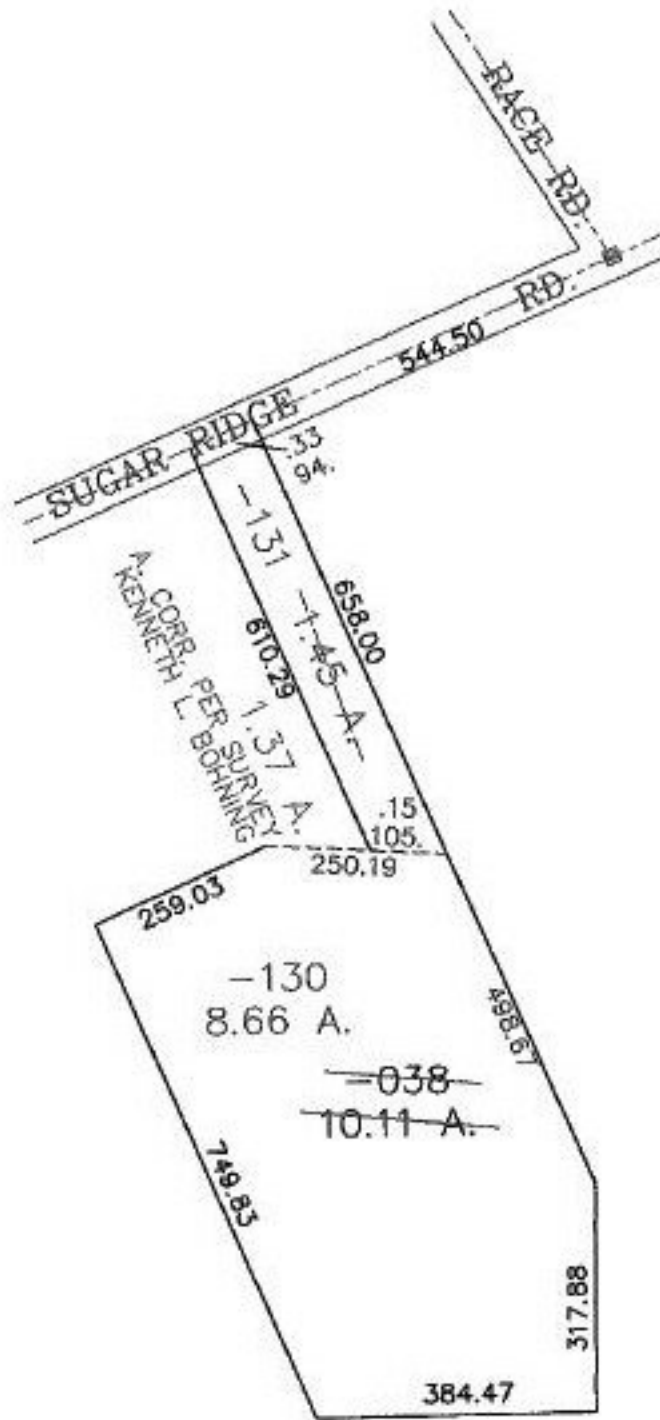

A CORR. PER SURVEY
L. KENNETH L. BOHNING



SPLITS/DEEDS PROCESSED
LORAIN COUNTY TAX MAP DEPARTMENT
226 MIDDLE AVE. ELYRIA, OHIO

SURVEYED BY: DONALD G. BOHNING
 CLOSURE: 0.00 : 10.000
 MAP PAGE(S): 7-00-038-D
 APPROVED BY: JAH DATE: 2-21-02
 SCALE: 1" = 300' PRIOR INSTRUMENT: DV 566/68