

PARENT PARCEL: 20-04-009-000-001

CHILD PARCEL: 20-04-009-000-002, -003

STARTING POINT: CENTERLINE OF NEW LONDON-LAFAYETTE RD. & ASHLAND-KIPTON RD.

NO. 00989

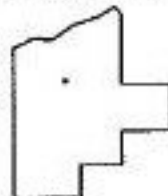
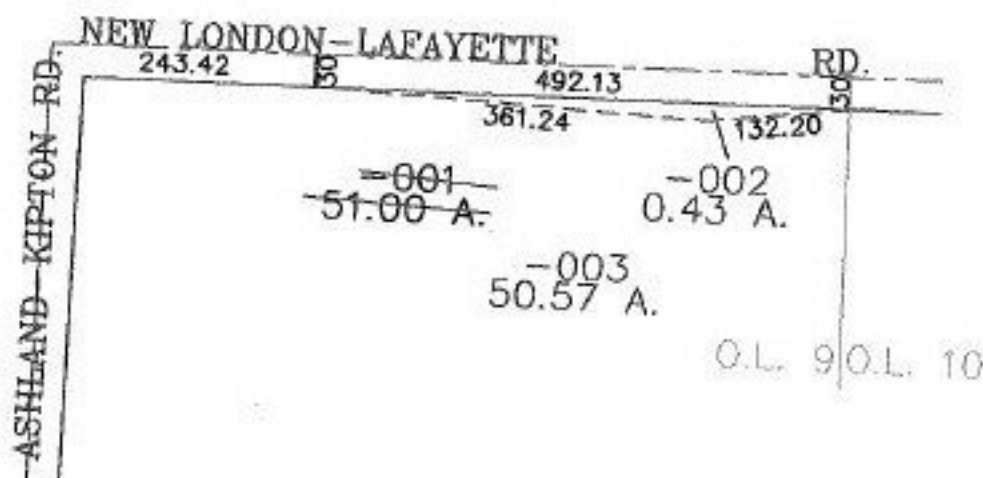

**SPLITS/DEEDS PROCESSED**  
**LORAIN COUNTY TAX MAP DEPARTMENT**  
 226 MIDDLE AVE. ELYRIA, OHIO

SURVEYED BY: TERIN J. KAMINSKI  
 CLOSURE: 0.00 : 10.000  
 MAP PAGE(S): 20-G  
 APPROVED BY: JAH DATE: 2-18-02  
 SCALE: 1" = 200' PRIOR INSTRUMENT: OR 1297/200