

RASTER

PARENT PARCEL: 20-05-013-000-004

CHILD PARCEL: 20-05-013-000-006, -007

STARTING POINT: CENTERLINE OF ASHLAND-KIPTON RD. & NEW LONDON-LAFAYETTE RD.

NO. 00988

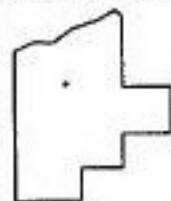
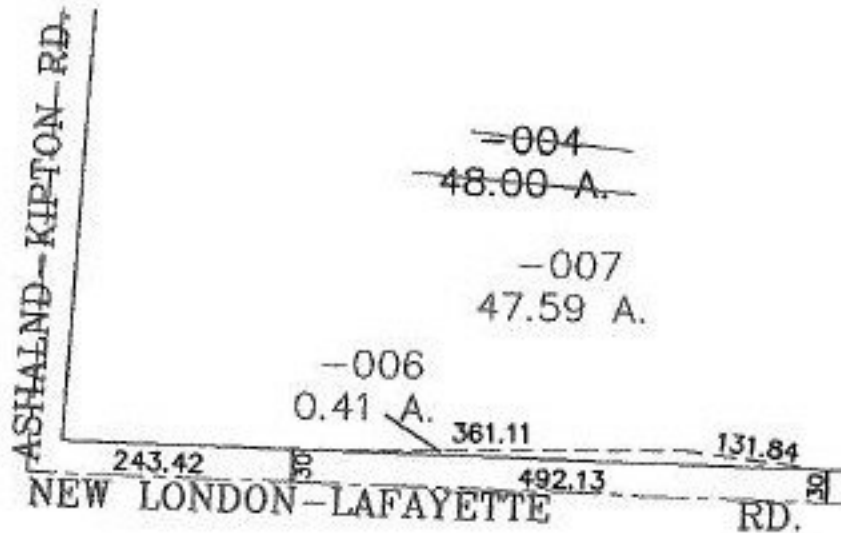

**SPLITS/DEEDS PROCESSED**  
**LORAIN COUNTY TAX MAP DEPARTMENT**  
 226 MIDDLE AVE. ELYRIA, OHIO

SURVEYED BY: TERI J. KAMINSKI  
 CLOSURE: 0.00 : 10,000  
 MAP PAGE(S): 20-C  
 APPROVED BY: JAH DATE: 2-14-02  
 SCALE: 1" = 200' PRIOR INSTRUMENT: OR 1297/200