

RASTER

PARENT PARCEL: 08-13-010-000-008, -006
CHILD PARCEL: 08-13-010-000-011 THRU -013
STARTING POINT: CENTERLINE OF BAUMHART RD. & O.L. 10

NO. 00987

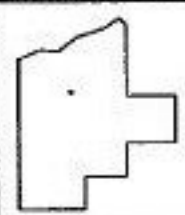
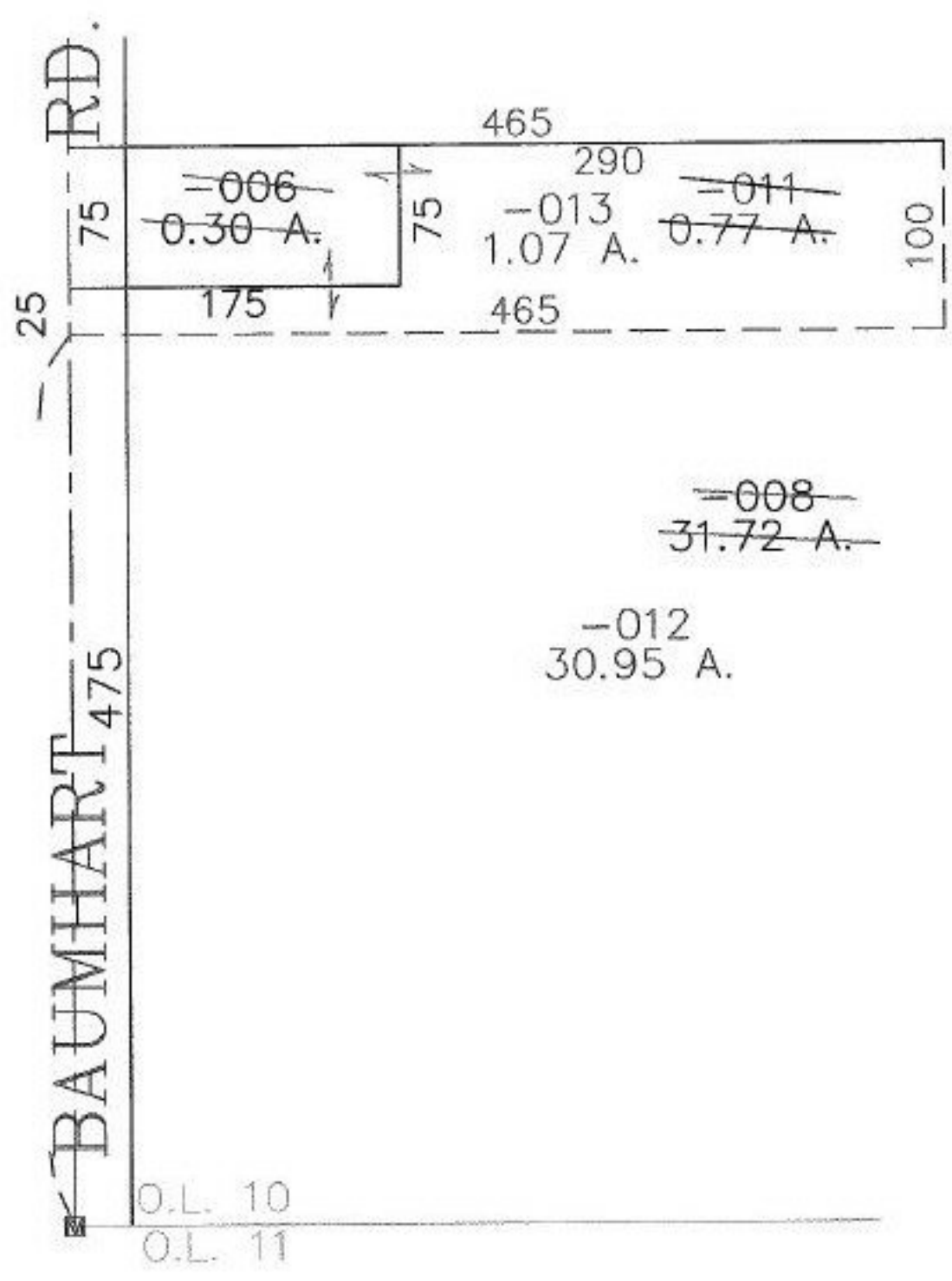

SPLITS/DEEDS PROCESSED

LORAIN COUNTY TAX MAP DEPARTMENT
226 MIDDLE AVE. ELYRIA, OHIO

SURVEYED BY: MICHAEL BRAMHALL
CLOSURE: 0.00 : 10.000
MAP PAGE(S): B-H
APPROVED BY: JAH DATE: 2-13-02
SCALE: 1" = 100 PRIOR INSTRUMENT: 19990659147