

RASTER

PARENT PARCEL: 18-00-032-000-007

CHILD PARCEL: 18-00-032-000-019, -020

STARTING POINT: CENTERLINE OF PECK-WADSWORTH RD. & PITTS RD.

NO. 00979

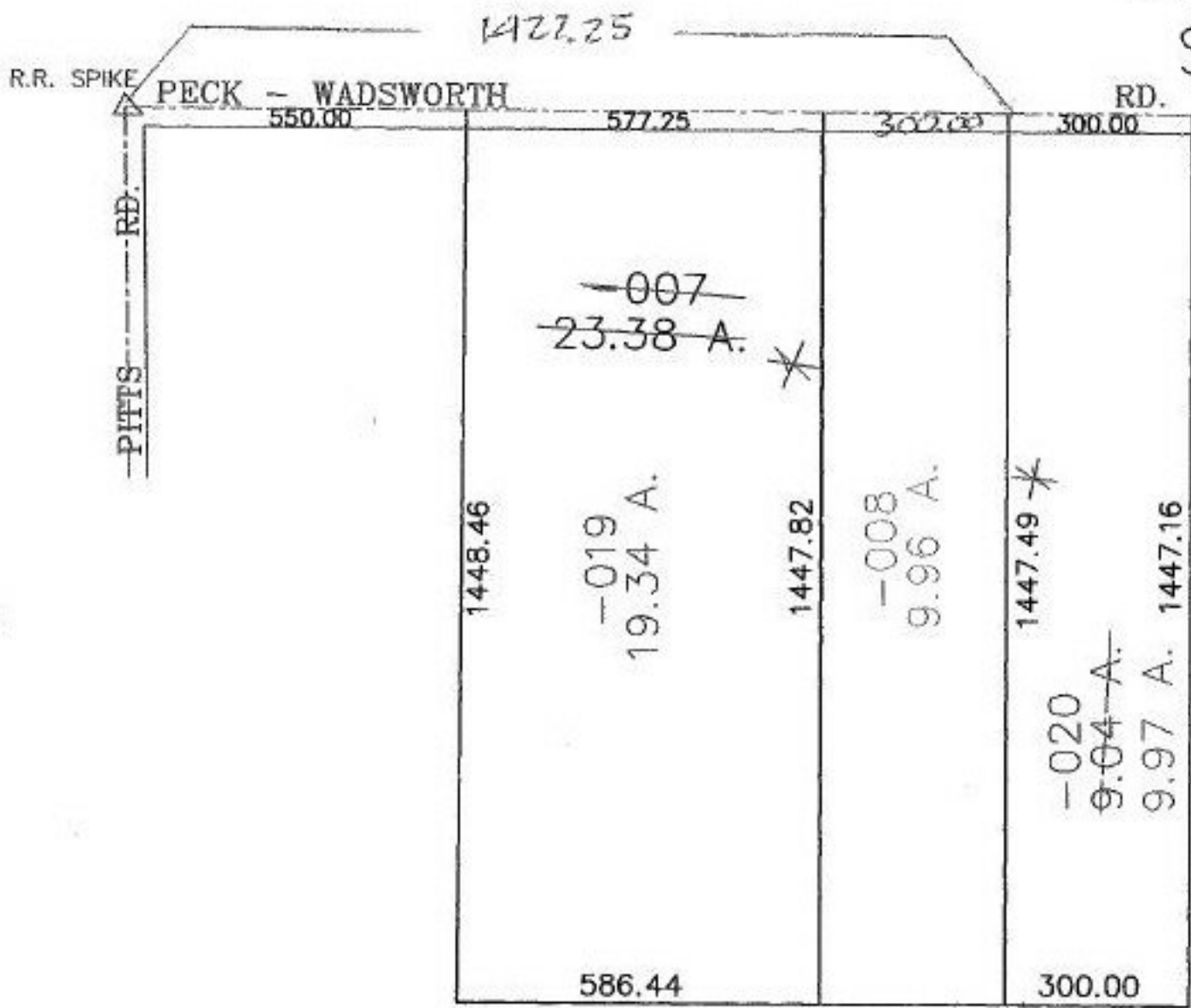

**SPLITS/DEEDS PROCESSED**  
 LORAIN COUNTY TAX MAP DEPARTMENT  
 226 MIDDLE AVE. ELYRIA, OHIO

SURVEYED BY: THOMAS M. SNEZEK  
 CLOSURE: 0.00 : 10.000  
 MAP PAGE(S): 18-B  
 APPROVED BY: JAH DATE: 2-1-02  
 SCALE: 1" = 300' PRIOR INSTRUMENT: DV 1412/291