

RASTER

PARENT PARCEL: 03-00-033-115-019  
CHILD PARCEL: 03-00-033-115-026 THRU -030  
STARTING POINT: NORTHWEST CORNER OF MADISON AVE IN COVE BEACH ALLOTTMENT

NO. 00978

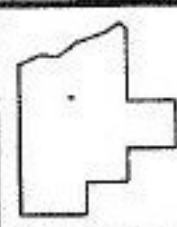
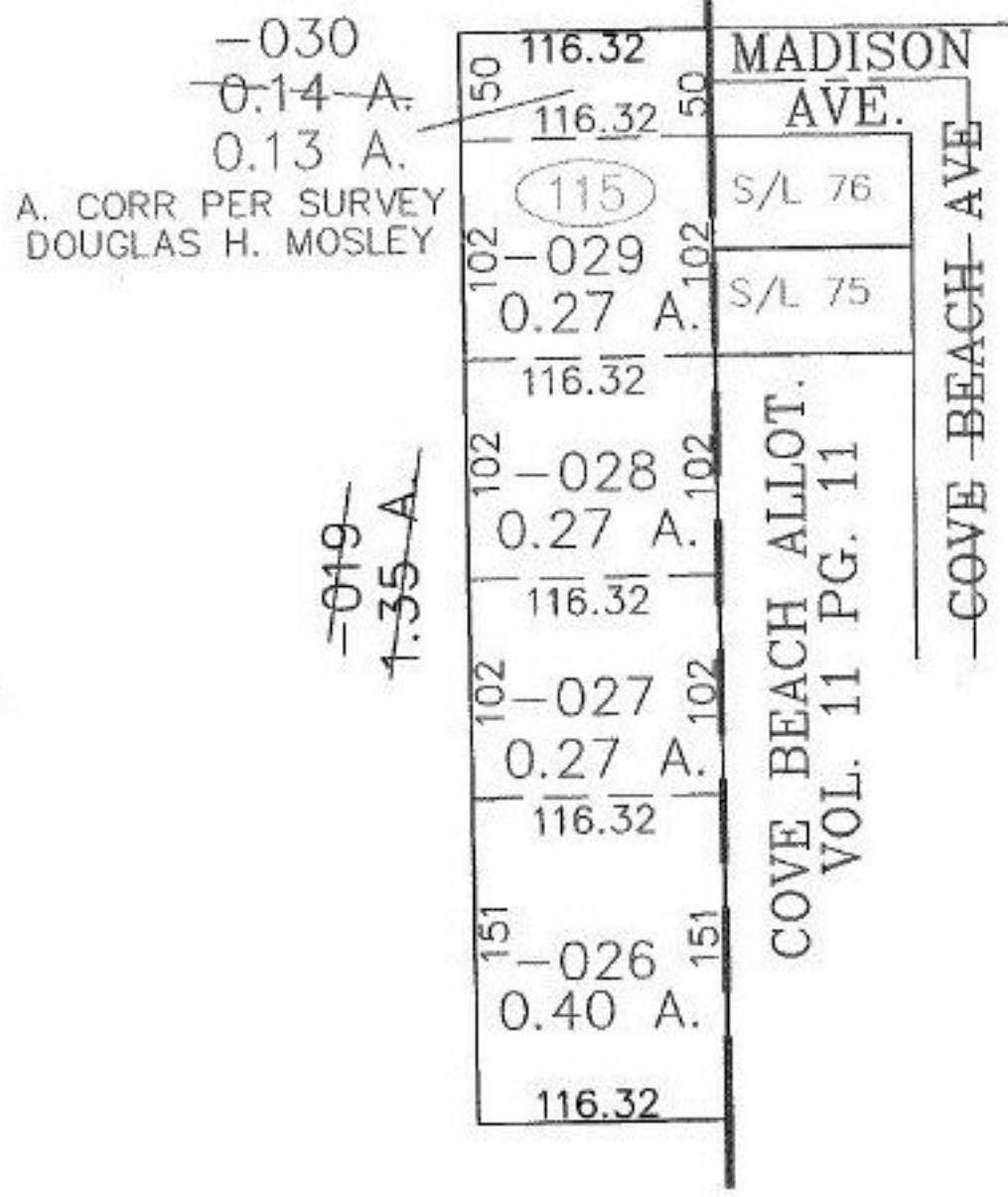

**SPLITS/DEEDS PROCESSED**  
LORAIN COUNTY TAX MAP DEPARTMENT  
226 MIDDLE AVE. ELYRIA, OHIO

SURVEYED BY: DOUGLAS H. MOSLEY  
CLOSURE: 0.00 : 10.000  
MAP PAGE(S): 03-00-033-B  
APPROVED BY: JAH DATE: 2-1-02  
SCALE: 1" = 100' PRIOR INSTRUMENT: 970495672