

RASTER

PARENT PARCEL: 11-00-047-000-048
CHILD PARCEL: 11-00-047-000-049, THRU -051
STARTING POINT: CENTERLINE OF AVON-BELDEN RD. & O.L. 47

NO. 00977

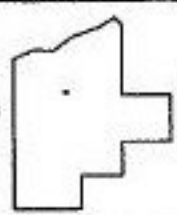
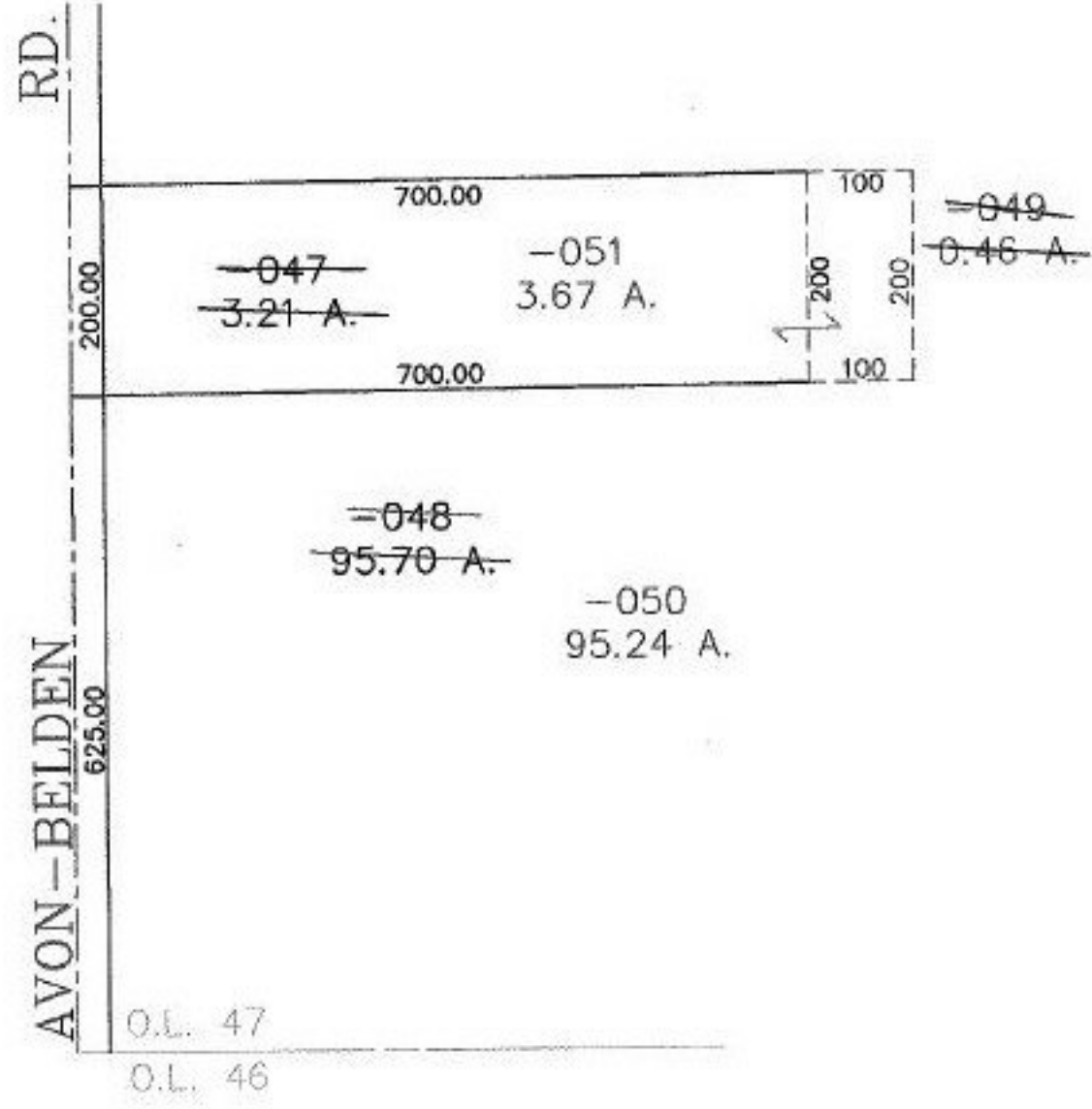

SPLITS/DEEDS PROCESSED
LORAIN COUNTY TAX MAP DEPARTMENT
226 MIDDLE AVE. ELYRIA, OHIO

SURVEYED BY: JAMES B. ROOT
CLOSURE: 0.00 : 10.000
MAP PAGE(S): 11-00-047-A
APPROVED BY: JAH DATE: 1-31-02
SCALE: 1" = 200 PRIOR INSTRUMENT: 20000710703