

PARENT PARCEL: 11-00-012-000-009, -008
CHILD PARCEL: 11-00-012-000-010 THRU -012
STARTING POINT: CENTERLINE OF BROKAW RD. & O.L. 12

NO. 00976

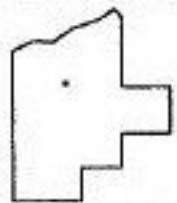
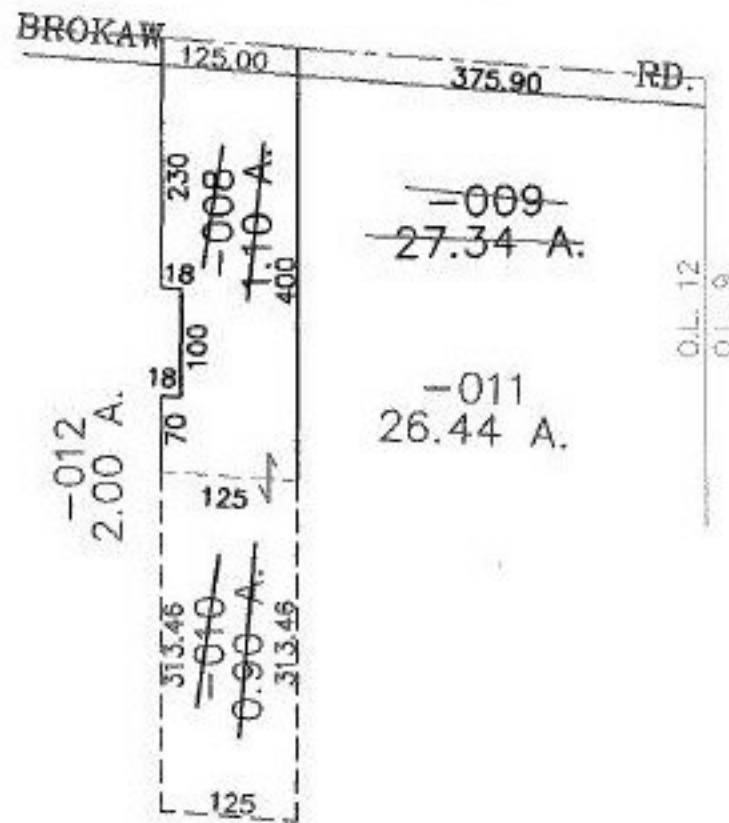

SPLITS/DEEDS PROCESSED
LORAIN COUNTY TAX MAP DEPARTMENT
226 MIDDLE AVE. ELYRIA, OHIO

SURVEYED BY: RICHARD D. CARLSON
CLOSURE: 0.00 ; 10.000
MAP PAGE(S): 11-00-012-B
APPROVED BY: JAH DATE: 1-31-02
SCALE: 1" = 200' PRIOR INSTRUMENT: 20000679560