

RASTER

NO. 00970

PARENT PARCEL: 07-00-038-000-120
CHILD PARCEL: 07-00-038-000-128, -129
STARTING POINT: CENTERLINE OF BENDER RD. & SUGAR RIDGE RD.

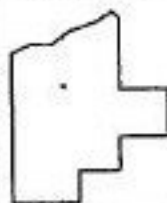
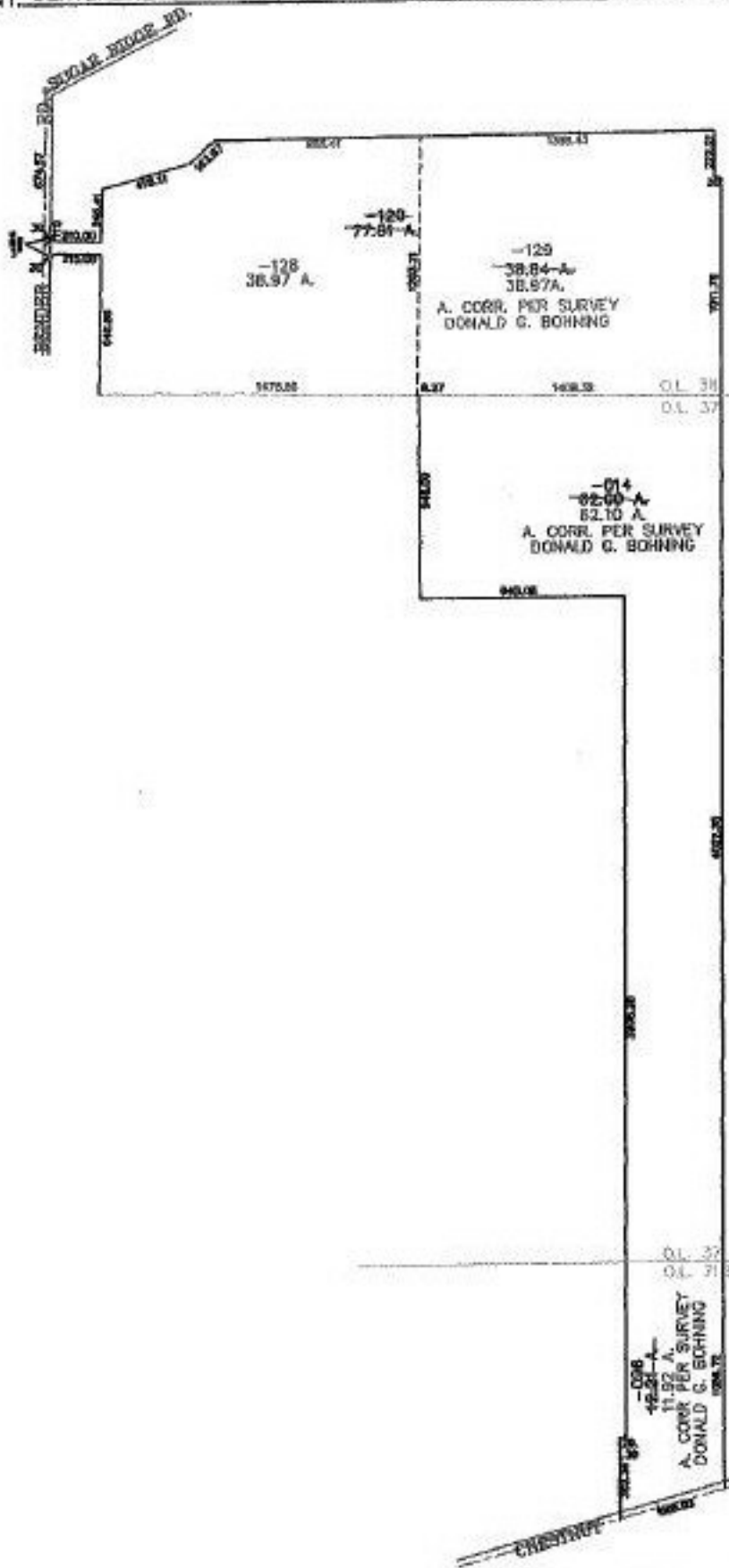
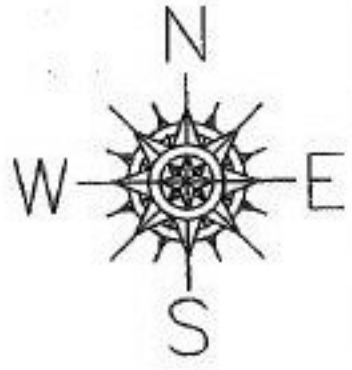

SPLITS/DEEDS PROCESSED
LORAIN COUNTY TAX MAP DEPARTMENT
226 MIDDLE AVE. ELYRIA, OHIO

SURVEYED BY: DONALD G. BOHNING
CLOSURE: 0.01 : 10,000
MAP PAGE(S): 7-00-038-D, 11-A
APPROVED BY: JAH DATE: 1-23-02
SCALE: 1" = 900' PRIOR INSTRUMENT: DV 1135/712