

RASTER

PARENT PARCEL: 21-17-020-000-031
CHILD PARCEL: 21-17-020-000-032 THRU -036
STARTING POINT: CENTERLINE OF WEST RD. & O.L. 20

NO. 00969

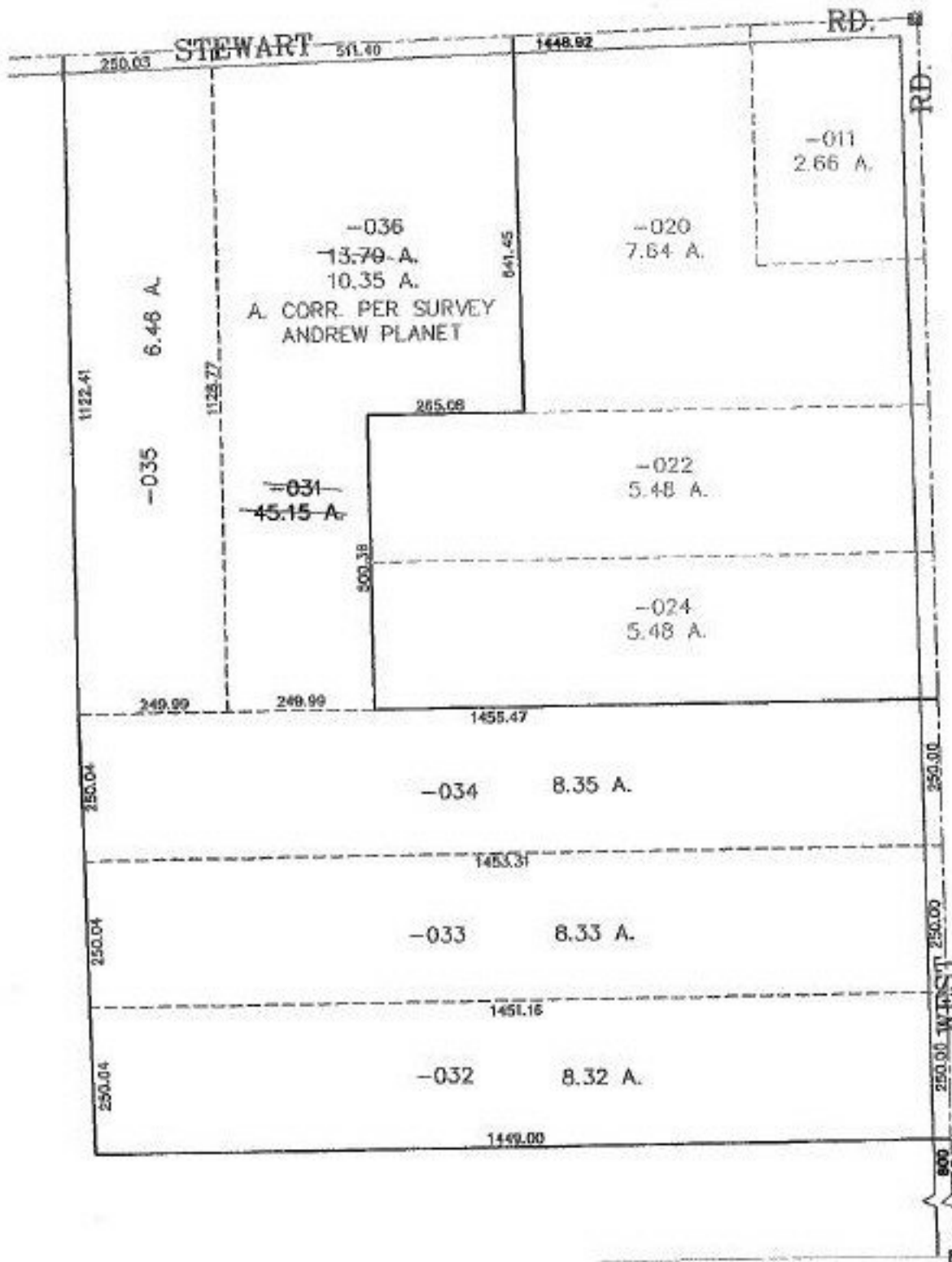

SPLITS/DEEDS PROCESSED
LORAIN COUNTY TAX MAP DEPARTMENT
226 MIDDLE AVE. ELYRIA, OHIO

SURVEYED BY: ANDREW PLANET
CLOSURE: 0.01 : 10.000
MAP PAGE(S): 21-H
APPROVED BY: JAH DATE: 1-23-02
SCALE: 1" = 300' PRIOR INSTRUMENT: 98557341369