

RASTER

PARENT PARCEL: 13-08-013-000-001

CHILD PARCEL: 13-08-013-003, -004

STARTING POINT: CENTERLINE OF AUSTIN RD. & GIFFORD RD.

NO. 00964

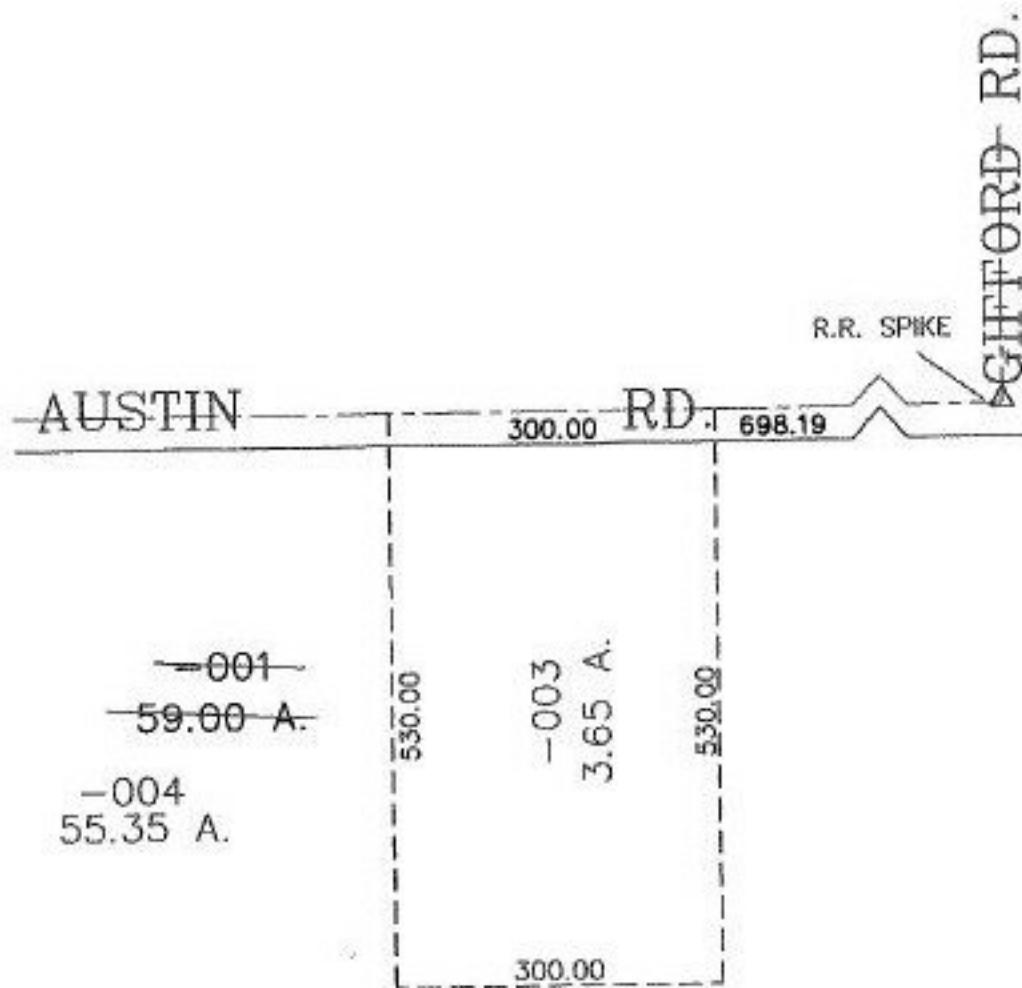

R.R. SPIKE

AUSTIN

RD. 300.00 698.19

GIFFORD RD.

-001
59.00 A.
-004
55.35 A.

530.00

-003
3.65 A.

530.00

300.00



SPLITS/DEEDS PROCESSED
LORAIN COUNTY TAX MAP DEPARTMENT
226 MIDDLE AVE. ELYRIA, OHIO

SURVEYED BY: ALEX KEISER
CLOSURE: 0.00 : 10.000
MAP PAGE(S): 13-G
APPROVED BY: JAH DATE: 1-17-02
SCALE: 1" = 200' PRIOR INSTRUMENT: OR 256/849