

RASTER

PARENT PARCEL: 11-00-047-000-036

CHILD PARCEL: 11-00-047-000-047, -048

STARTING POINT: CENTERLINE OF AVON-BELDEN RD. & O.L. 47

NO. 00958

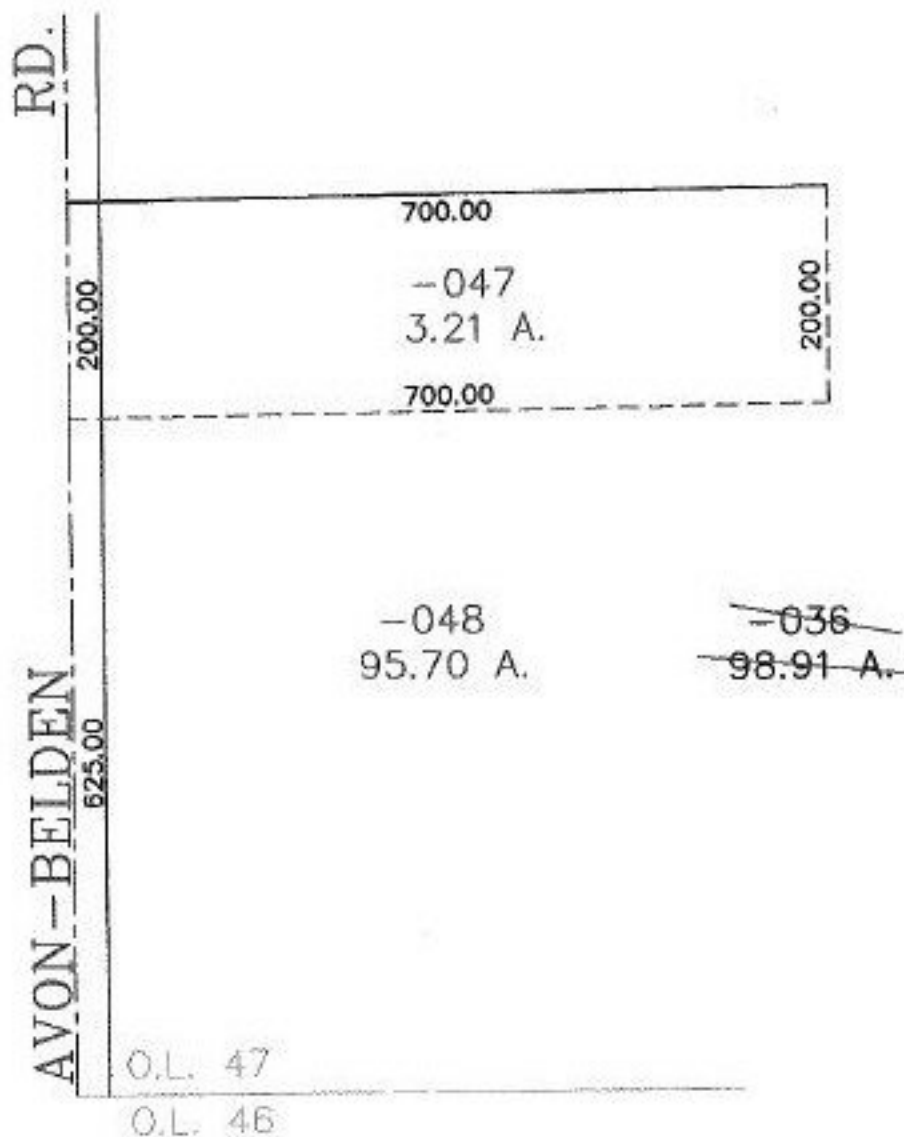

SPLITS/DEEDS PROCESSED
LORAIN COUNTY TAX MAP DEPARTMENT
 226 MIDDLE AVE. ELYRIA, OHIO

SURVEYED BY: JAMES B. ROOT
 CLOSURE: 0.00 : 10.000
 MAP PAGE(S): 11-00-047-A
 APPROVED BY: JAH DATE: 1-10-02
 SCALE: 1" = 200' PRIOR INSTRUMENT: 20000710703