

RASTER

PARENT PARCEL: 03-00-038-110-030,-031,-058

CHILD PARCEL: XX-XX-XXX-XXX-XXX

STARTING POINT: INTERSECTION OF WEST ROW LINE OF ROBINWOOD AVE. AND
C/L OF RICHELIEU AVE.

NO. 00776-C



CORR. TO SPLIT MAP #02-01168
AND CORR. TO OWNER NAMES

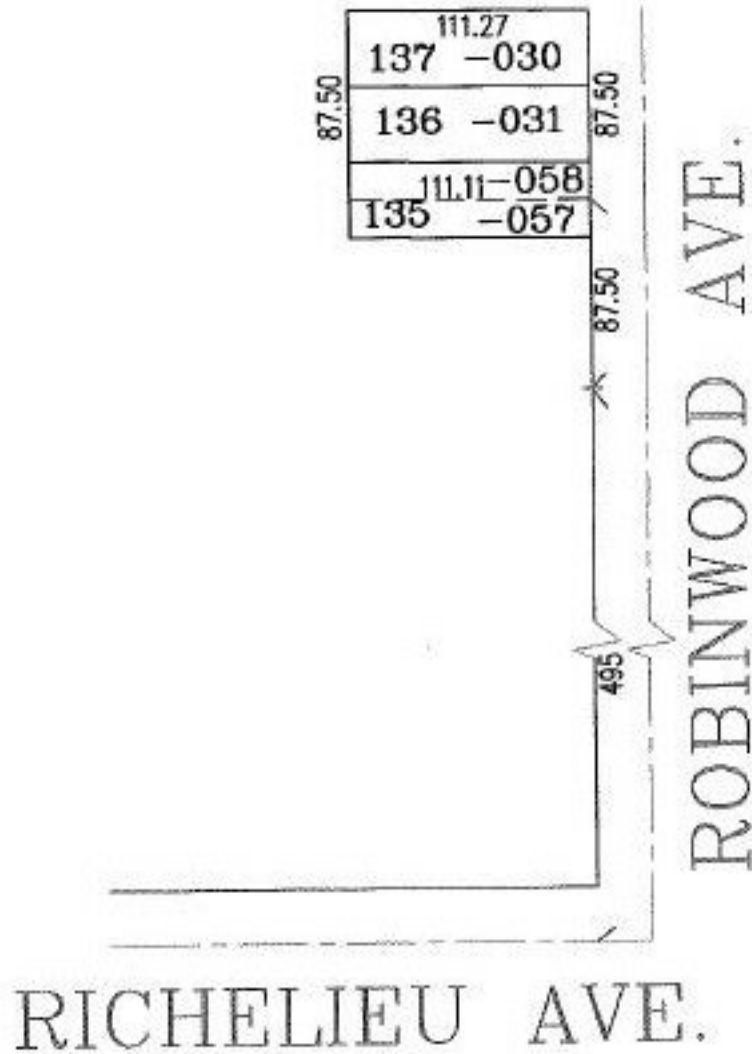

SPLITS/DEEDS PROCESSED

LORAIN COUNTY TAX MAP DEPARTMENT
226 MIDDLE AVE. ELYRIA, OHIO

SURVEYED BY: STUART W. SAYLER

CLOSURE: 00:10.000

MAP PAGE(S): 3-00-038-A

APPROVED BY: RRM DATE: 12-6-02

SCALE: 1" = 100 PRIOR INSTRUMENT: 980539298