

RASTER

PARENT PARCEL: 20-04-014-000-001  
CHILD PARCEL:  
STARTING POINT: INTERSECTION OF C/L OF NEW LONDON - LAFAYETTE RD. AND  
NORTHEASTERLY CORNER OF O.L. 14

NO. 00775-A



NEW LONDON - LAFAYETTE RD.  
1601.82

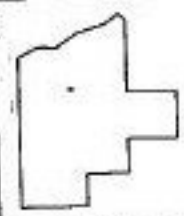
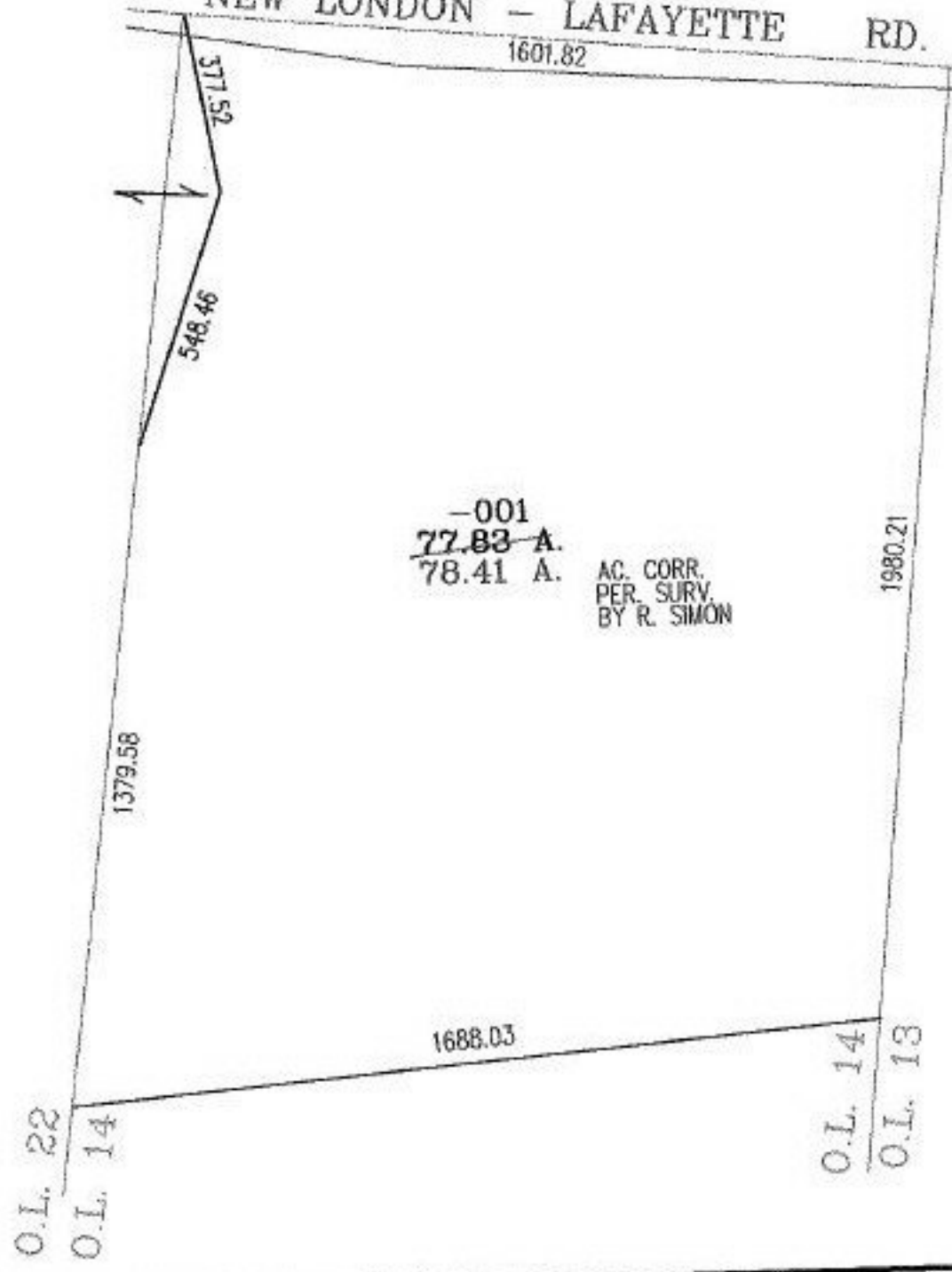

**SPLITS/DEEDS PROCESSED**  
LORAIN COUNTY TAX MAP DEPARTMENT  
226 MIDDLE AVE. ELYRIA, OHIO

SURVEYED BY: RODGER G. SIMON  
CLOSURE: .00:10.000  
MAP PAGE(S): 20-G  
APPROVED BY: RRM DATE: 11-20-02  
SCALE: 1" = 400 PRIOR INSTRUMENT: 20020864456