

RASTER

PARENT PARCEL: 11-00-024-000-073

CHILD PARCEL:

STARTING POINT: INTERSECTION OF C/L OF ISLAND RD. AND C/L OF CAPEL RD.

NO. 00771-A

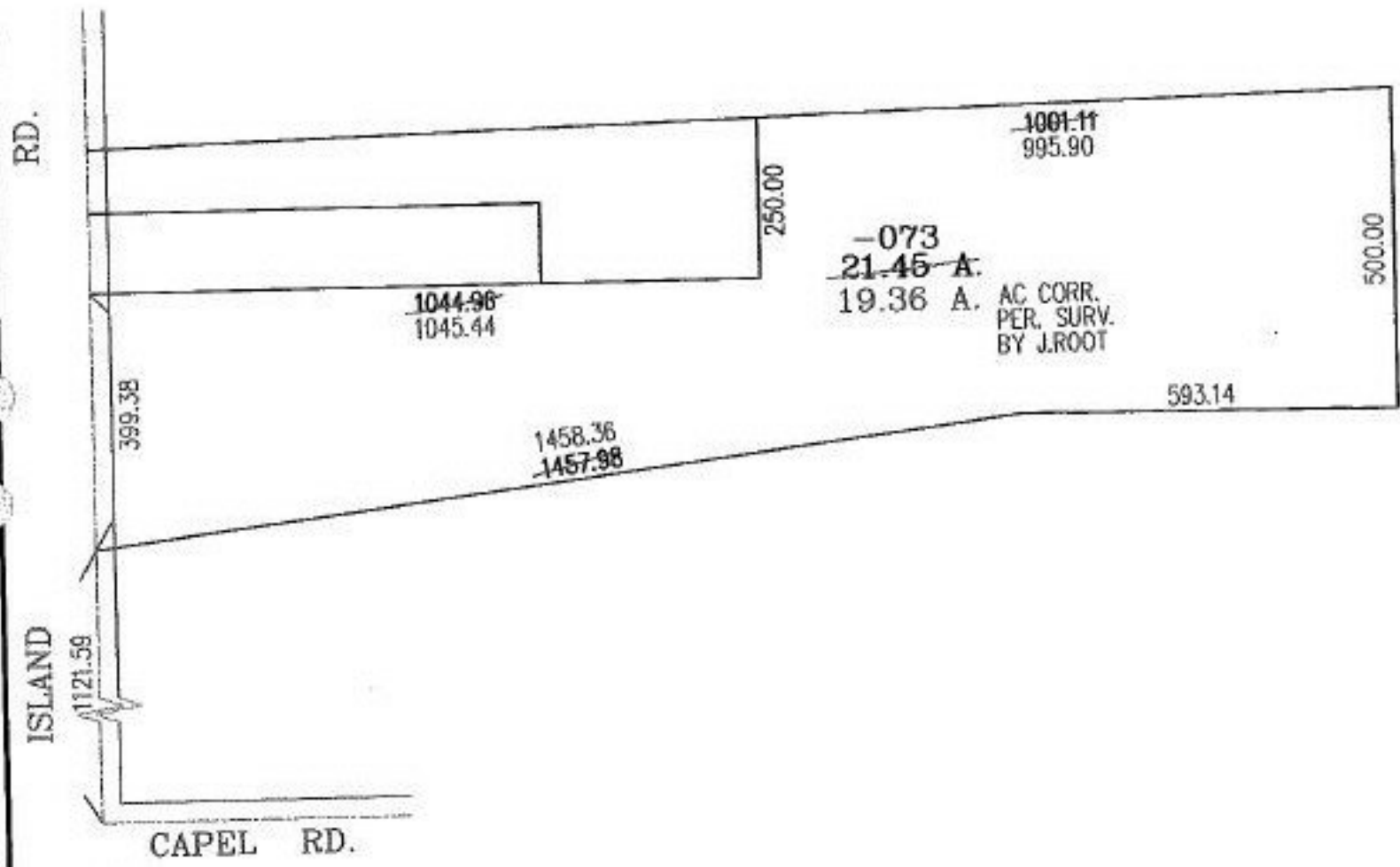

SPLITS/DEEDS PROCESSED
 LORAIN COUNTY TAX MAP DEPARTMENT
 226 MIDDLE AVE. ELYRIA, OHIO

SURVEYED BY: JAMES B. ROOT
 CLOSURE: 00:10.000
 MAP PAGE(S): 11-00-024-A&B
 APPROVED BY: RRM DATE: 11-12-02
 SCALE: 1" = 300' PRIOR INSTRUMENT: OR 657/354