

RASTER

PARENT PARCEL: 09-00-096-104-034  
CHILD PARCEL: 09-00-096-104-034  
STARTING POINT: CENTERLINE OF SMITH ST. & PLEASANT ST.

NO. 00768-D

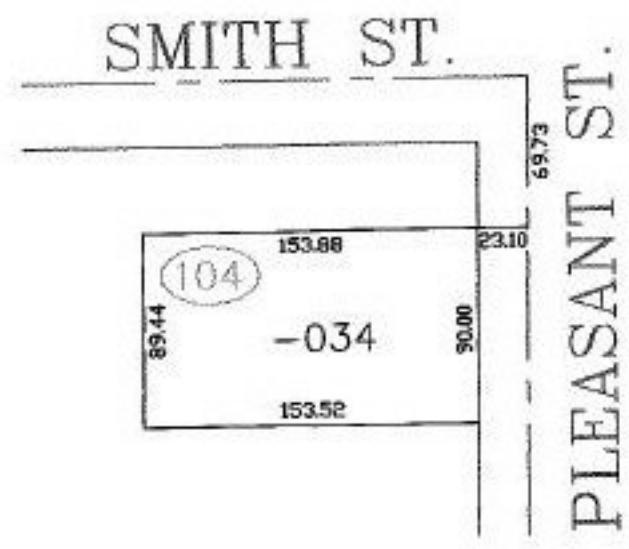

VOIDED FROM SPLIT 02-01244  
ALREADY COMBINED WAS A DEED CHECK  
TO UPDATE LEGAL  
LEGAL IS GOOD

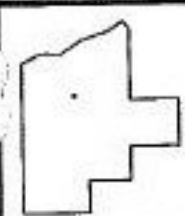

SPLITS/DEEDS PROCESSED  
LORAIN COUNTY TAX MAP DEPARTMENT  
226 MIDDLE AVE. ELYRIA, OHIO

SURVEYED BY: ALEX KELSER  
CLOSURE: 0.00 : 10.000  
MAP PAGE(S): 09-00-096-A  
APPROVED BY: JAH DATE: 11-6-02  
SCALE: 1" = 100' PRIOR INSTRUMENT: DV 1369/241