

RASTER

PARENT PARCEL: 05-00-097-103-110

CHILD PARCEL:

STARTING POINT: INTERSECTION OF WEST LINE OF AMHERST AND C/L OF NORTH RIDGE RD.

NO. 00765-A

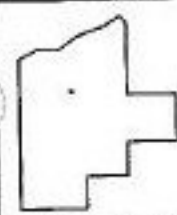
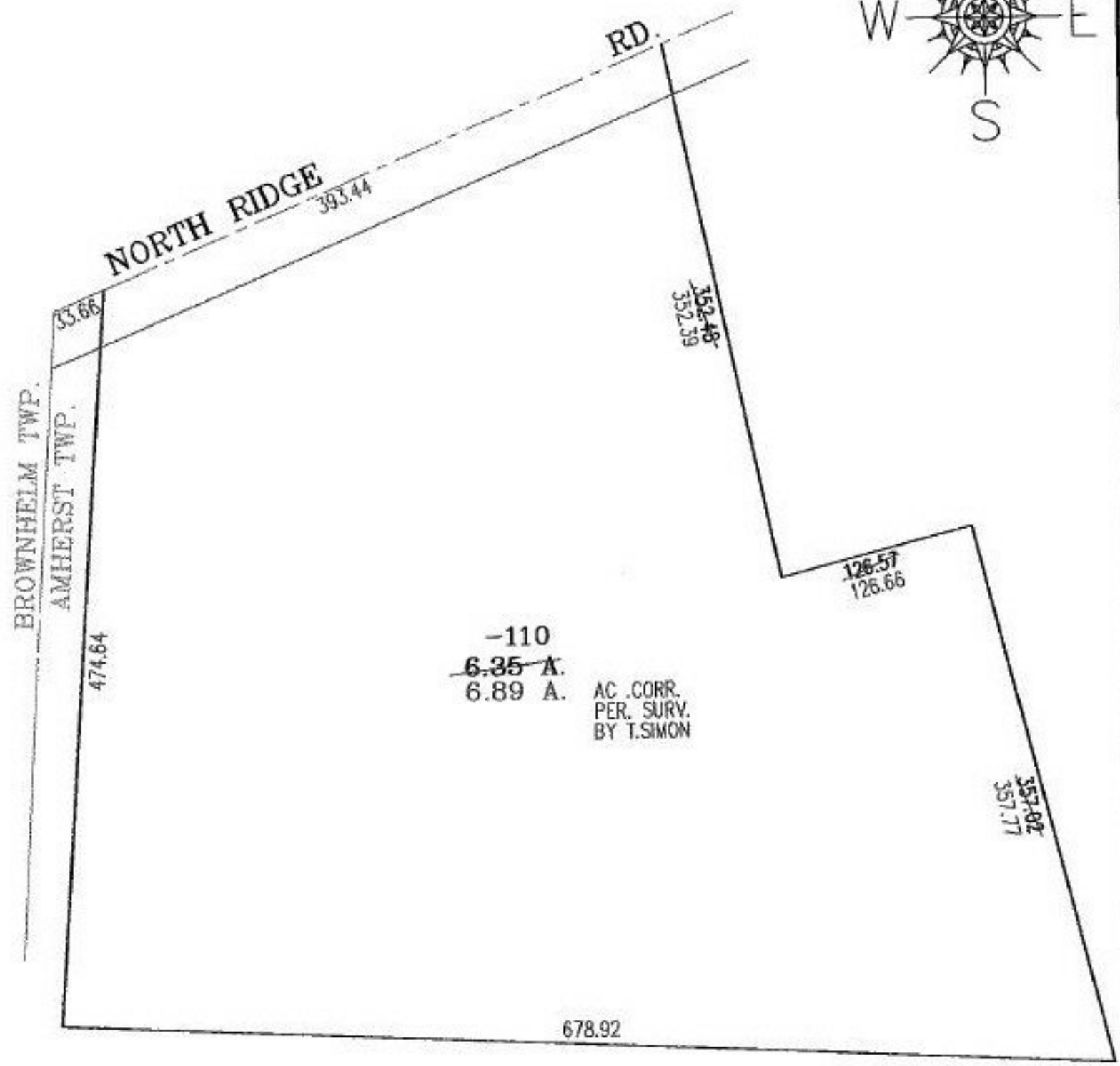
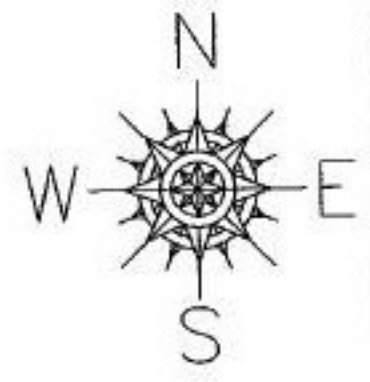

**SPLITS/DEEDS PROCESSED**  
 LORAIN COUNTY TAX MAP DEPARTMENT  
 226 MIDDLE AVE. ELYRIA, OHIO

SURVEYED BY: THOMAS A. SIMON  
 CLOSURE: 01:10.000  
 MAP PAGE(S): 5-00-097-A  
 APPROVED BY: BRM DATE: 10-31-02  
 SCALE: 1" = 100' PRIOR INSTRUMENT: OR 155/45