

MASTER

PARENT PARCEL: 11-00-081-102-026

NO. 00754-C

CHILD PARCEL:

STARTING POINT:



AC. CORR.
PER SURVEY
JAMES B. ROOT

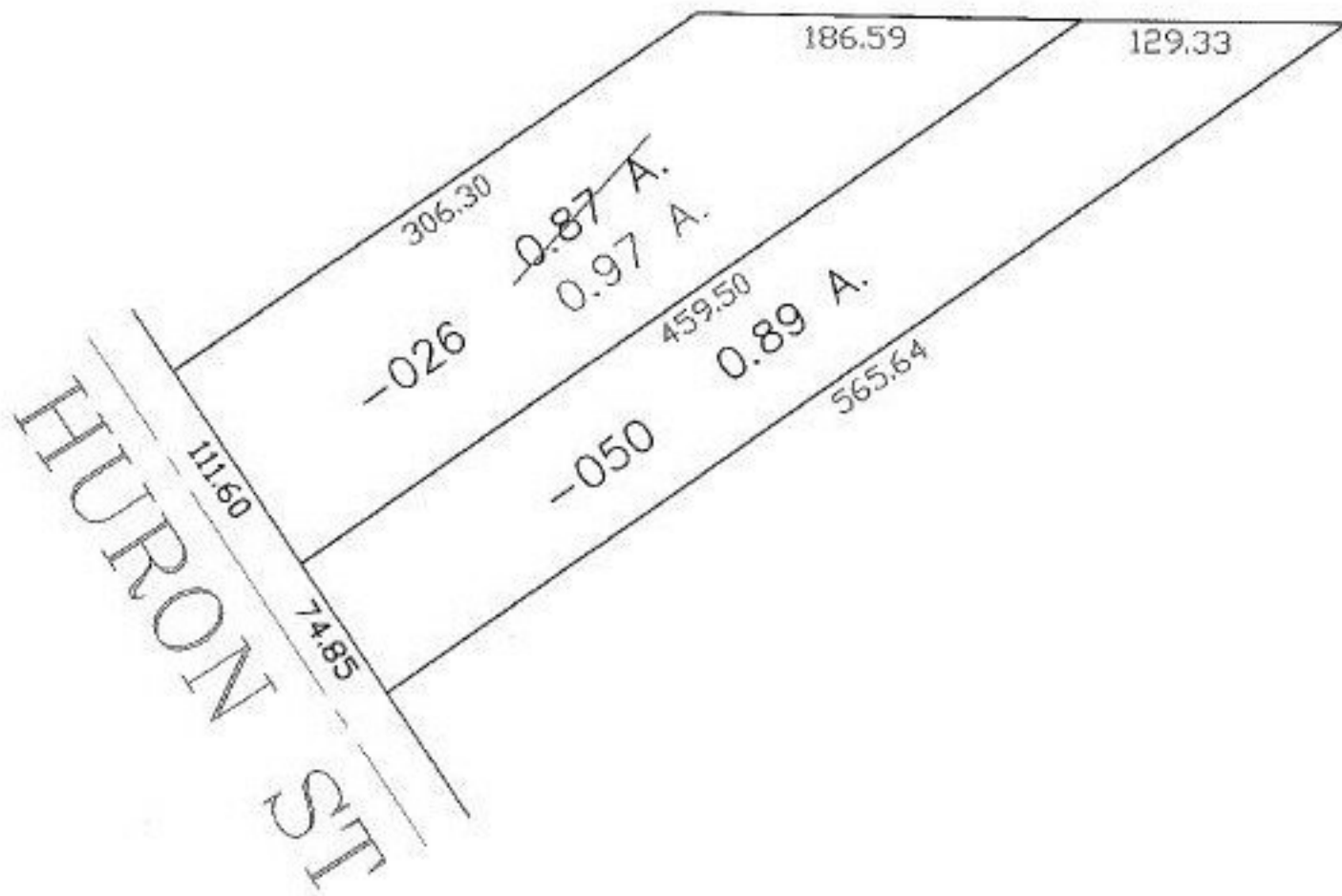

SPLITS/DEEDS PROCESSED

LORAIN COUNTY TAX MAP DEPARTMENT
226 MIDDLE AVE. ELYRIA, OHIO

SURVEYED BY: JAMES R. TIMMONS

CLOSURE: 0:00

MAP PAGE(S): 11-00-081

APPROVED BY: DRH DATE: 3/5/2003

SCALE: 1" = 100' PRIOR INSTRUMENT: DV 940/675