

MASTER

PARENT PARCEL: 06-26-034-000-015, -023
CHILD PARCEL:
STARTING POINT: INTERSECTION EASTERLY R.O.W. LINE OF WEST ST. AND
SOUTHERLY LINE OF MARTIN W. POND ADDN.

NO. 00753-D

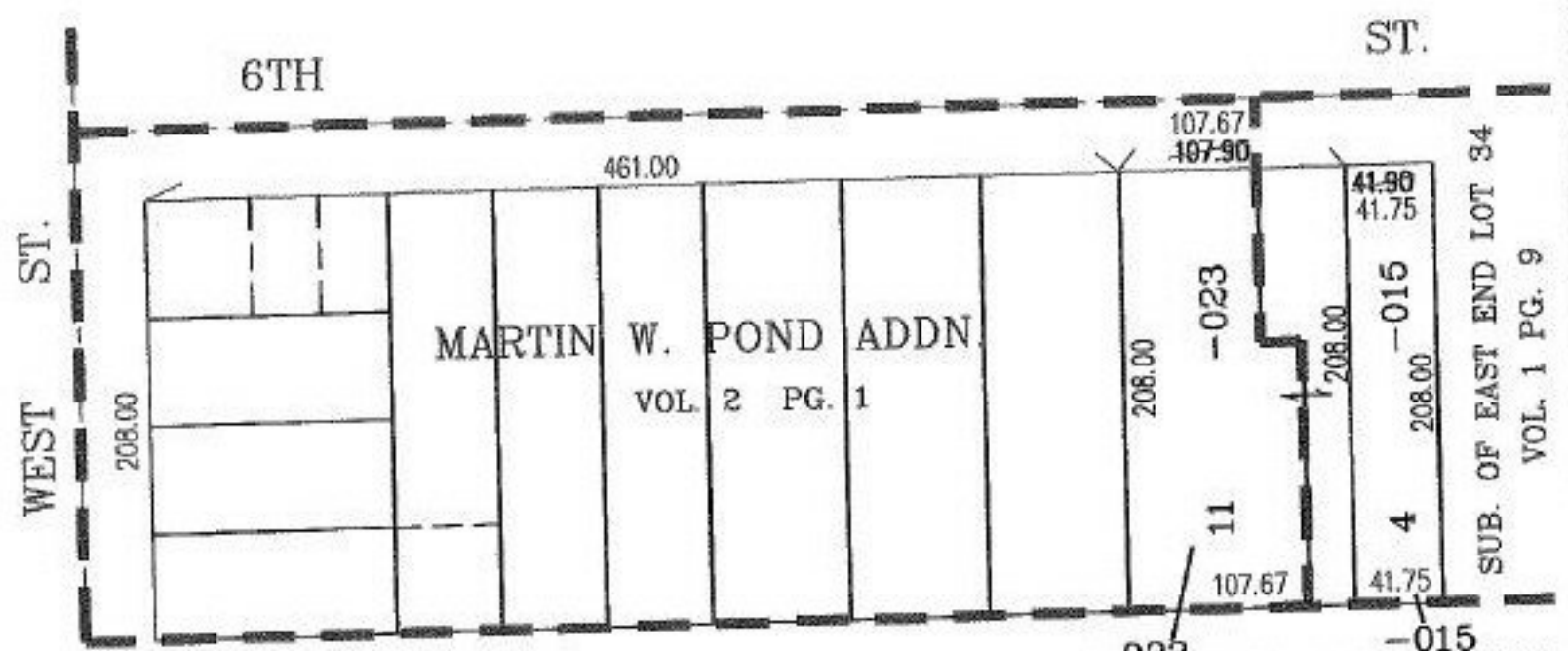

~~107.80 X 208~~ ~~41.90 X 204~~
~~107.67 X 208~~ ~~41.75 X 208~~
AC. CORR. AC. CORR.
PER. SURV. PER. SURV.
BY R. DORNER BY R. DORNER

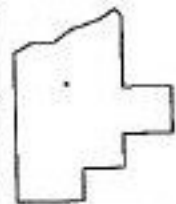

SPLITS/DEEDS PROCESSED
LORAIN COUNTY TAX MAP DEPARTMENT
226 MIDDLE AVE. ELYRIA, OHIO

SURVEYED BY: ROBERT A. DORNER
CLOSURE: .00:10.000
MAP PAGE(S): 6-119
APPROVED BY: RBM DATE: 10-1-02
SCALE: 1" = 100' PRIOR INSTRUMENT: