

RASTER

PARENT PARCEL: 18-00-039-000-025

CHILD PARCEL:

STARTING POINT: INTERSECTION OF C/L OF SR 18 AND WESTERLY LINE OF O.L.39

NO. 00750-A



MEDINA NORWALK (SR 18)

RD.

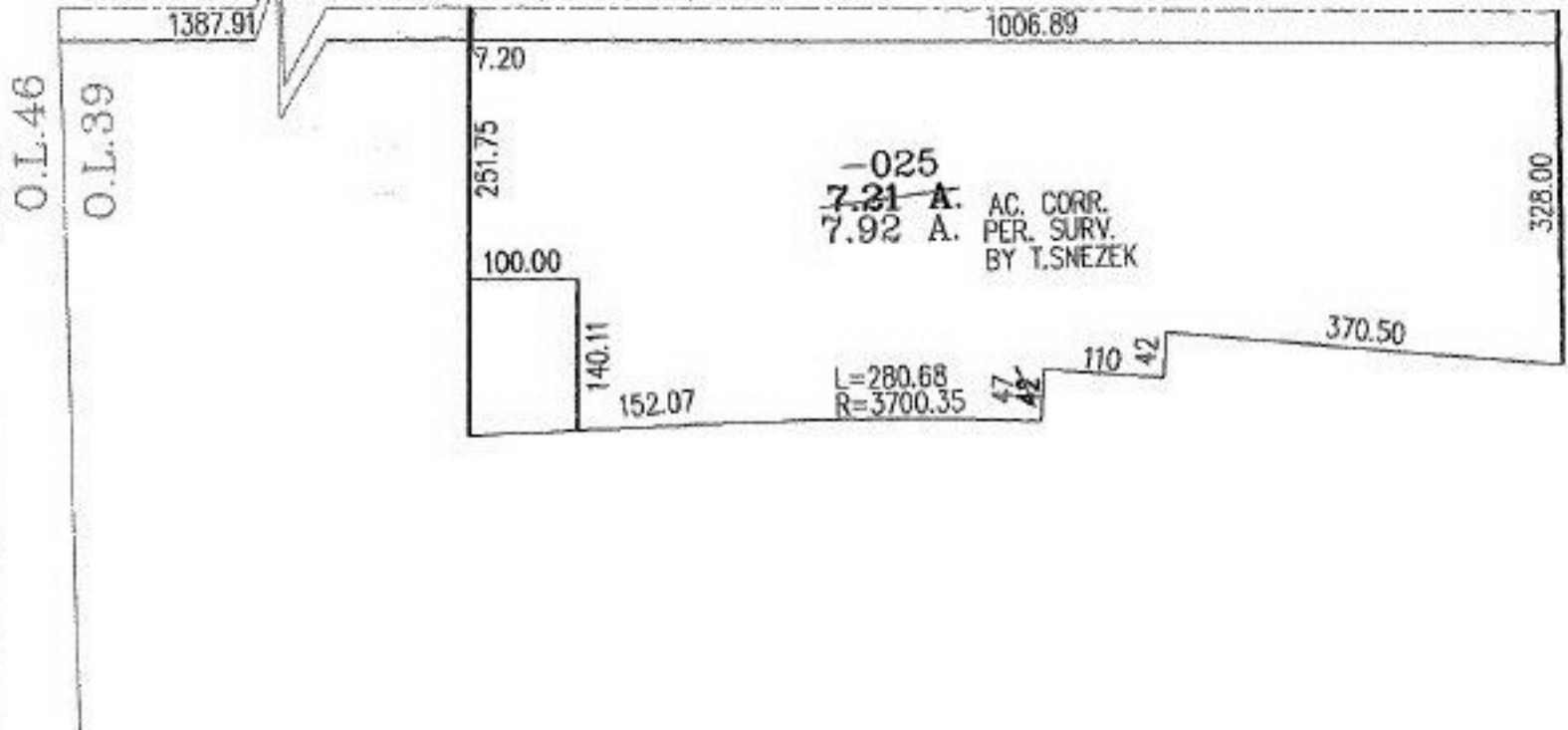

SPLITS/DEEDS PROCESSED
LORAIN COUNTY TAX MAP DEPARTMENT
226 MIDDLE AVE. ELYRIA, OHIO

SURVEYED BY: THOMAS M. SNEZEK

CLOSURE: 01:10.000

MAP PAGE(S): 18-E

APPROVED BY: RRM DATE: 9-17-02

SCALE: 1" = 200' PRIOR INSTRUMENT: OR 458/346